

Love God, Love Others, Love All to Jesus

WORSHIP OUR HOLY GOD!

Join us each Weekly | Sunday Mornings at 10am

In-person (nursery available) or livestream by going to our website at www.HudsonFirstUMC.org

We light the candles on the altar to represent the presence of Christ in our worship.

ORDER OF WORSHIP

Call to Worship "Give Thanks" **Congregation & Choir**

Welcome **Pastor Matt Wallis**

Centering Music **Pat Deighton/Nancy Cox**

***Opening Song:** "Standing on the Promises" (UMH#374 v.1,3,4) **Congregation**

***Affirm our faith with the Apostle's Creed**

***Glory Be to the Father**

Pastoral Prayer & the Lord's Prayer **Pastor Matt Wallis**

Anthem: "The Lord is My Strength" (Joseph Martin) **Congregation**

Worshipping God through Giving

***Praise God from Whom All Blessings Flow**

***Song:** "How Can We Name A Love" **(UMH #111 v.1,3)** **Congregation**

Scripture Reading Luke 21:1-4 **Craig Charron**

Message: "The Altogether Christian: The Altogether Strength" **Pastor Matt Wallis**

***Song:** "Great Is Thy Faithfulness" **(UMH#140 v. 1,3)** **Congregation**

Benediction **Pastor Matt Wallis**

Closing Music **Pat Deighton/Nancy Cox**

**please stand as you are able - UMH is the red book in front of you*

As the candles are extinguished, we take the light of Christ into the world.

HEARING DEVICES AVAILABLE IN THE REAR
(located in the back of the Worship Center)
Connect to **"Guest"** WIFI when using app - *HudsonFirst13*

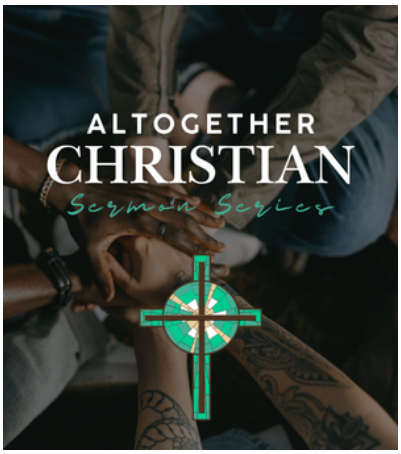





THIS WEEK'S SERMON:

"The Altogether Christian: The Altogether Strength"
Luke 21:1-4
Pastor Matt Wallis

ANTHEM:
"*The Lord is My Strength"* (Joseph Martin)

The Lord is the strength of my life. Oh, He is a rock. He is a sure foundation. The Lord is the light of my life. O He is my hope, He is my joy everlasting. I will not be afraid, for the Lord is by my side. I will give all my praise. I will give my life.

The Lord is the strength of my life. Oh, He is the rock, He is the sure foundation. He is a tower of strength. I will sing to the Lord. Oh, sing to the Lord a new song. Praise God above the heavens, above the nations our God reigns.

Let the nations lift a song and praise God with the sound of the trumpet. Praise God with timbrel and dance. Praise Him with loud crashing cymbals. Let the earth as one lift a joyful song and praise God. Praise Him on the organ. Praise Him with the timbrel. Praise the Lord with heart and soul and voice. For the

Lord is the strength of my life. Oh, He is the rock. He is the sure foundation. He is the light of my life. Oh, He is my hope. He is the promise of living. I will not be afraid for the Lord is by my side. I will give all my praise. I will give my life.

Oh, sing to the Lord and rejoice. Come sing to the Lord and lift an alleluia. Sing to the Lord a new song. Oh, sing to the Lord. Oh, sing to the Lord. Oh, sing to the Lord a new song. Sing a new song.

This WEEK

Today: Sunday, November 15th
8:30am Living Love Sunday School-CR5
10:00am Worship-WC

Monday, November 16th
7:00pm Scout Committee Meeting

Tuesday, November 17th
8:30am Stitches-CR1
9:00am Thursday Musicale Rehearsal -CR
10:00am Brass Rehearsal-WC
10:30am Caregivers - CR10
12:45pm Bellaires Practice
1:00pm Al-Anon Tuesday-CR10
3:30pm Bible Study-Fran Scerbo-CR1
5:00pm Missions Meeting
5:00pm Finance Meeting
6:00pm Council Meeting
6:00pm Walkie Talkie Group
7:00pm Scouts-FH

Wednesday, November 18th
9:00am Food Pantry Distribution
7:00pm ASW Band Practice

Thursday, November 19th
5:00pm Trustees Meeting
6:30pm Choir Practice-CR

Friday, November 20th
OFFICE CLOSED
10:00am A Bead and Prayer Bible Study-CR5

Saturday, November 21st
10:00am Heart to Heart

Hudson First United Methodist Church

13123 U.S. Hwy 19, Hudson, FL 34667
727-868-6178 | HudsonFirstUMC.org

CHURCH STAFF EMAILS

Barbara Mathias, finance	chasbarbm@aol.com
Joanne Kelly, worship director	joannek459@gmail.com
Dawn Washington, admin	adminassist@hudsonfirstumc.org
Martha Beneduci, facilities	tandm_hall@yahoo.com
Katie Doner, bookkeeper	bookkeeper@hudsonfirstumc.org
Pastor Matt Wallis, Pastor	matt@hudsonfirstumc.org

OFFICE HOURS

Monday to Thursday:	8:00am-4:30pm
Friday:	OFFICE CLOSED

THRIFT STORE HOURS

Sunday & Monday:	CLOSED
Tuesday - Saturday	9:00am-3:00pm

DONATION DROP OFF DAYS/TIMES

Tuesday - Friday	10:00am-2:00pm



11/18 Nancy Hindman
11/20 Ted Lowenberg
11/21 Linda Ritenour

Corrections: 727-868-6178

Hudson First
United Methodist Church

Mission Statement

Love God, Love Others, Love All to Jesus

Vision Statement: *We strive to be a loving, and open family experiencing and sharing God's love for all people by generously serving Hudson and beyond.*



First Class on Friday only November 27th
Thursday or Friday through December 17-18.
Where: CR1 10:00 – 11:30 am

Sign Up: Church Lobby or call the church office.
Questions: Call Nancy Neumar – 727-992-0957

This four-week study invites you into the historical and cultural world of the nativity narratives in the Gospels of Matthew and Luke. Explore how the birth of Jesus fulfills Old Testament hopes.



Canned Good Donations will be accepted at the concert for God's Food Pantry

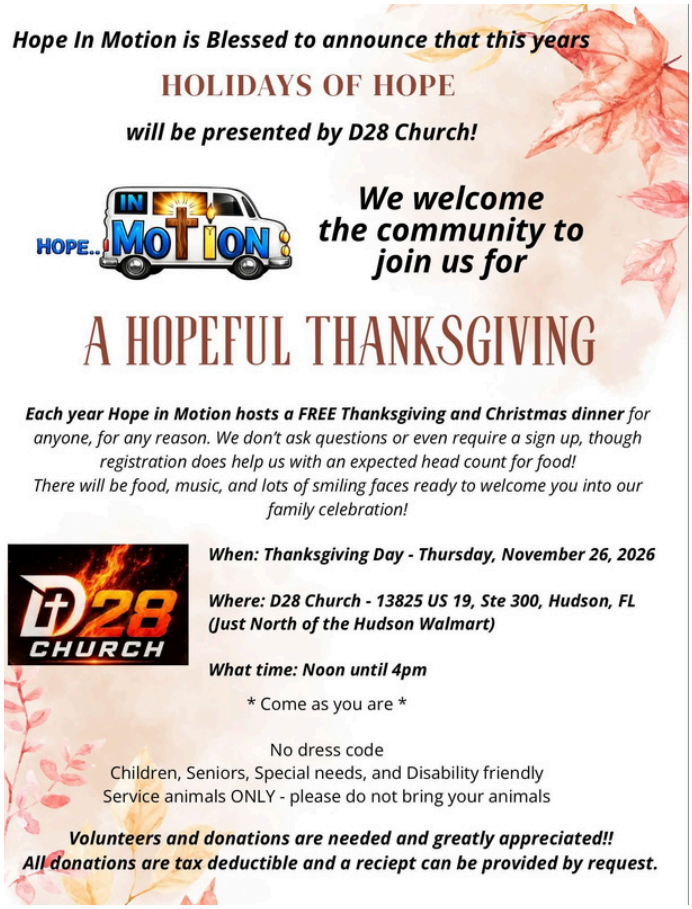

Get Connected: Ministry Opportunities







HEART TO HEART
WOMEN'S MINISTRY

Every 3rd Saturday
10am

Our Mission:

Heart to Heart assists women and children in our community and globally by providing financial support and needed help.











DEMENTIA SPOTLIGHT FOUNDATION

1st Tuesday of the Month | 10:30am
Room CR10
Linda Sudano 727.277.6922

STEPHEN MINISTRY

If you are in need of a Stephen Minister and prayer, contact one of the people listed below:

Yvonne Noel, 727-863-5118
Paulette Wetmore, 727-808-6076



Scouting America
Pack & Troop 86

meets TUESDAYS at 7pm

PRAISES | ANSWERED PRAYERS

Safe travels, God's creation, Successful surgery and procedures, God's mercy, Answered prayers, Cured from cancer, Retirement, accepted to transplant list

PRAYER CONCERNS

Mason Steele; Rebecca Barrack and family; Kenneth and Linda Erb; Madelon Martin; Chris Uher; June Alexander; Theresa Siconolf; Tristan; Children and grandchildren; those with addictions; James Schlieger; financial situation; Family difficulties; those dealing with stress Margaret Bing; Dave and Jan Renwick; Connie Strongbear; our long-term facility members (Norma Boffa, Carol Mishler; Loraine Cors) Melody Schwindt; Laura Arnold; Ben; Larry and Steve Sifford; Ryan Kane; Alexa Oliver; encouragement for students; Rachael; Suzanne; Thelma; Danny; Ted Lowenberg; Kristie Carter; Lliam; Paul Bredlau; Craig Charron; Judy Price; Mother of Melody Schroeder; Gio De Victoria; Family of Dan Eliassen

THE UMC & LEADERS; OUR CHURCH FAMILY AND STAFF; LDRS. & MINISTRIES

Pastor Matt and Billie Wallis; Pastor Ken & Dawn Vanderlaan; Pastor Yania Ciero and husband Armando- our sister church in Cuba, Julio Reyes Methodist Church; Those who protect us & defend our country; our government; Those who mourn; Homebound; Caregivers; those with chronic illnesses; victims of fires; natural disasters; random crimes and shootings; persecuted Christians; World Peace; Japanese Mission; Middle East Wars; those who don't know Christ; volunteers; students and teachers.

Active Military: *Major James Cashwell; Jennifer Cashwell; Taylor Downing; Emerald Fernden; Derek Gauldin; Master Sgt. Ryan Hughes; Stephanie Hughes; Mark Orio; Pvt. Brian Power; Lt. Col. Michele Suggs; Bryce Ward; Airman Christian Foote; Sgt. Victor Bacerra; Alex Wallenberg; PO3 Julian Allen, US Navy; Navy 3rd Class Seaman Mason Briggs; Colby Drescher; Bradley Puncochar, Heather Coyn, Cameron Washington*

Making a list, checking it twice...



Donations accepted 11-22
thru 12/6

Bring a new, unwrapped gift to the church lobby to bless children in foster care this holiday season. Together we can share the true spirit of the season... love, generosity, and the joy of giving. (List available in Welcome Center)



POLAR COMING TO HEART TO HEART THIS SATURDAY NOVEMBER 21

You don't want to miss the next Heart to Heart meeting! Polar, the Hero to a Child comfort dog, will visit with us. His job is to provide a calm presence for children who have experienced child abuse and neglect. Some children who find it impossible to relate their experiences to adult therapists are able to overcome their anxiety if he is with them. He also accompanies children to court if their testimony is needed. As you can see from this picture, he is full of love and loved in return.

Quarter Auction plans are now underway! Your presence and support needed in order for us to do the good work that we have been able to do in the past. Be a part of this fun endeavor as we join with our sisters in making this the best Quarter Auction ever!

We meet in Room CR5 (Blue Door) where you will find a warm welcome.

Call Susan Rowley, 904-608-0634, with questions.