Thanksgiving Sunday

November 22, 2026 9:30AM



Jefferson Prairie Lutheran Church

As a community called by Christ,
we live our faith by loving and serving all creation

Thanksgiving Sunday
November 22, 2026 9:30AM

Welcome
Announcements
Prelude-Bell Choir: "Thanksgiving Medley"

Please stand as you are able

Confession and Forgiveness
Blessed be the holy Trinity, ☩ one God,
our dwelling place for all generations,
whose compassion never slumbers. Amen.
Let us confess our sin in the presence of God
and of one another.
Holy God,
we confess that we have trusted in our preparation
instead of your invitation.
We prioritize our piety over care for your beloved.
We trust the voice of our shame and fear,
which keeps us from entering fully
into relationship with you and others.
We are not awake to the coming of your reign.
Rouse us and rescue us,
that we may enter into your joy. Amen.

. . . Blessed are you. **Amen.**

Gathering Hymn "For the Beauty of the Earth" #879

Greeting
The grace of our Lord Jesus Christ, the love of God,
and the communion of the Holy Spirit be with you all.
And also with you.

Canticle of Praise This is the Feast p 140

Prayer of the Day
. . . one God, now and forever.
Amen.

Please be seated

WORD *God speaks to us in scripture reading, preaching and song.*

Reading **2 Corinthians 9:6-15** p 1056
The Word of the Lord. **Thanks be to God!**

Psalm **Psalm 65** p 516

Please stand as you are able

Gospel Acclamation p 151
Al-le-lu-ia. Lord, to whom shall we go? You have the words of e-ter-nal life.
Al-le-lu-ia

Gospel
The Holy Gospel according to Luke, the 17th Chapter
Glory to you, O Lord.
Luke 17:11-19 p 955

Response to the Gospel
The Gospel of the Lord.
Praise to you, O Christ.

Please be seated

Children's Message

Sermon **Pr. Wade Crevier**

Silence for Meditation *We pause in contemplation of God's word, preparing to respond with song.*

Please stand as you are able

Message Response **"For the Fruit of All Creation"** **#679**

Apostles' Creed
Living together in trust and hope, we confess our faith.
I believe in God, the Father almighty, creator of heaven and earth. I believe in Jesus Christ, God's only Son, our Lord, who was conceived by the Holy Spirit, born of the virgin Mary, suffered under Pontius Pilate, was crucified, died, and was buried; he descended to the dead. On the third day he rose again; he ascended into heaven, he is seated at the right hand of the Father, and he will come to judge the living and the dead. I believe in the Holy Spirit, the holy catholic church, the communion of saints, the forgiveness of sins, the resurrection of the body, and the life everlasting. Amen.

Prayers of Intercession
Petition response: **Your mercy is great.**

. . . through Jesus Christ, our Lord. **Amen.**

Peace
The peace of Christ be with you always.
And also with you.

MEAL *God feeds us with the presence of Jesus Christ.*

Offerings Place offerings in the plate at the sanctuary entrance, mail to the church, or give through our website or Tithe.ly App. Thank you for your financial support of our ministry.

Presentation of Gifts "Praise and Thanksgiving" (v.1-2) #689

Offering Prayer
Eternal God,
our time, talents, and treasures are gifts from you.
Receive what we offer,
and all that you entrust to us,
until hungry no more, all the world is fed,
through Jesus Christ, our Savior and Lord. Amen.

Great Thanksgiving
The Lord be with you.
And also with you.
Lift up your hearts.
We lift them to the Lord.
Let us give thanks to the Lord our God.
It is right to give our thanks and praise.
. . . and join their unending hymn:

Holy, Holy, Holy p. 144
Ho-ly, ho-ly, ho-ly Lord, Lord God of pow'r and might, heav-en and earth are full of your glo-ry. Ho-san-na. Ho-san-na. Ho-san-na in the high-est. Bless-ed is he who comes in the name of the Lord. Ho-san-na in the high-est.

Words of Promise
Lord's Prayer
Gathered into one by the Holy Spirit, let us pray as Jesus taught us.
Our Father who art in heaven, hallowed be thy name. Thy kingdom come, thy will be done on earth as it is in heaven. Give us this day our daily bread; and forgive us our trespasses as we forgive those who trespass against us; and lead us not into temptation, but deliver us from evil. For thine is the kingdom, and the power, and the glory, forever and ever. Amen.

Please be seated

Communion *All are welcome at God's table. Communion is by intinction. You will receive the wafer and then dip it into the wine. Gluten-Free wafers are available by request.*

Communion Hymns	**"You Satisfy the Hungry Heart"**	**#484**
	"We Come to the Hungry Feast"	**#479**
	"Here Is Bread"	**#483**

Please stand as you are able

Post Communion Blessing & Prayer
. . . in Christ's name.
Amen.

SENDING *God blesses us and sends us in mission to the world.*
Blessing
. . . now and forever. **Amen.**

Bell Toll

Sending Hymn	**"Let All Things Now Living"**	**#881**

Dismissal
Go in peace. Encourage one another.
Thanks be to God.

Thank you for worshiping with us.
Blessings on your day.

✞✞✞✞✞✞

Worship Leaders
Terry & Loretta Williams – Ushers/Greeters
Hayden Olson, Eli Ward – Acolytes
Ginny Erickson – Reader
Aiden Hill - Livestream
Steve Mentele – Choir Director
Robin Hoefer – Pianist
Wade Crevier – Pastor

Copyright permission granted to reprint all material from Sundays & Season, 2024 Augsburg Fortress. Permission to podcast / stream the music in this service obtained from ONE LICENSE, License #735322-A. All rights reserved. Copyright permission granted to reprint all material from CCLI, License #11465987. All rights reserved.

Weekly Scripture

2 Corinthians 9:6-15

The point is this: the one who sows sparingly will also reap sparingly, and the one who sows bountifully will also reap bountifully. Each of you must give as you have made up your mind, not regretfully or under compulsion, for God loves a cheerful giver. And God is able to provide you with every blessing in abundance, so that by always having enough of everything, you may share abundantly in every good work.
As it is written, "He scatters abroad; he gives to the poor; his righteousness endures forever."
He who supplies seed to the sower and bread for food will supply and multiply your seed for sowing and increase the harvest of your righteousness. You will be enriched in every way for your great generosity, which will produce thanksgiving to God through us, for the rendering of this ministry not only supplies the needs of the saints but also overflows with many thanksgivings to God. Through the testing of this ministry you glorify God by your obedience to the confession of the gospel of Christ and by the generosity of your partnership with them and with all others, while they long for you and pray for you because of the surpassing grace of God that he has given you.
Thanks be to God for his indescribable gift! The word of the Lord. **Thanks be to God.**

Psalm: Psalm 65

You are to be praised, O God, in Zion; to you shall vows be fulfilled.
To you, the one who answers prayer, to you all flesh shall come.
Our sins are stronger than we are, but you blot out our transgressions.
Happy are they whom you choose and draw to your courts to dwell there!
They will be satisfied by the beauty of your house, by the holiness of your temple.
Awesome things will you show us in your righteousness, O God of our salvation,
O hope of all the ends of the earth and of the oceans far away.
You make firm the mountains by your power; you are girded about with might.
You still the roaring of the seas, the roaring of their waves, and the clamor of the peoples.
Those who dwell at the ends of the earth will tremble at your marvelous signs; you make the dawn and the dusk to sing for joy.
You visit the earth and water it abundantly; you make it very plenteous; the river of God is full of water.
You prepare the grain, for so you provide for the earth.
You drench the furrows and smooth out the ridges; with heavy rain you soften the ground and bless its increase.
You crown the year with your goodness, and your paths overflow with plenty.
May the fields of the wilderness be rich for grazing, and the hills be clothed with joy.
May the meadows cover themselves with flocks, and the valleys cloak themselves with grain; let them shout for joy and sing.

Luke 17:11-19

On the way to Jerusalem Jesus was going through the region between Samaria and Galilee. As he entered a village, ten men with a skin disease approached him. Keeping their distance, they called out, saying, “Jesus, Master, have mercy on us!”. When he saw them, he said to them, “Go and show yourselves to the priests.” And as they went, they were made clean. Then one of them, when he saw that he was healed, turned back, praising God with a loud voice. He prostrated himself at Jesus’s feet and thanked him. And he was a Samaritan. Then Jesus asked, “Were not ten made clean? So where are the other nine? Did none of them return to give glory to God except this foreigner?” Then he said to him, “Get up and go on your way; your faith has made you well.”

Announcements for November 22, 2026
Welcome! We are happy you are here today!
NOTE: This worship service is being livestreamed.

Keep in prayer: June Bates, Judy Clark (Bill's sister-in-law), Jill Fiorenza (Jim Baker's sister), Julie Knutson's niece, Erin, Derek Lindstrom, Vince Miller (Ted's brother-in-law), Brad Pfaff (Mary Jane's son-in-law), Don Snyder (Matt Heeren's grandfather), Lynn Tracy, Mary Jane Tracy, Edna Torkilson, Family of Dan Ransom.
Please contact Pastor Wade with any changes.
Flowers on the altar are given by Tom & Kris Sanderson.
Thank you, Bell Choir, for your offering of Thanksgiving Medley

- **November 22**: Worship will be followed by a **Pie Fest Fellowship** today**.** Free-will offerings to benefit the Thanksgiving Meal & JP Food Programs.
- **November 25 from 4:30PM to 6:30PM**: We welcome our friends and neighbors for a Neighborhood Thanksgiving Dinner. If you would like to be involved, please add your name to the sign-up sheet in the connecting room, take a flier and share the invitation. Other options are to call the church office (815) 292-3226 or email at jplc@sharontelephone.com.
- **Veteran Grave Wreaths Reminder**: Orders for wreaths will need to be placed by December 1. Placement is on December 19th. Order sheet is in connecting room.
- **December 4, 6:00PM**: Clinton Christmas Parade. JP will have a table set up from 4:00-6:00PM to hand out Christmas activity books, info about our church and free hot chocolate. New this year, music provided by church members. If you would like to perform by yourself or with a group, singing or playing an instrument, stop by the JP table to entertain our visitors. No need to sign up, just show up when convenient at our table.
- **December 6th** is the final due date for **Poinsettia orders**. Available colors are red, white, pink and marble. $9 per plant. Order blanks are available today until Sunday, December 6th. Please make checks payable to Jefferson Prairie Lutheran Church.
- **December 10th**: Clinton Community Outreach Food Distribution Program is asking for JPLC help. Anyone who can contribute a jar or 2 of Spaghetti sauce and a box or 2 of Spaghetti pasta will help in reaching the committed goal of 60 each of these food items. JPLC will deliver the items to First Presbyterian Church in Clinton, WI by 6:00PM, December 10th.
- **December 13, Brown Bag Christmas Gift Exchange:** Do you have small trinkets or holiday decor that would better serve someone else? Then this exchange is perfect for you! Please bring any items you would like to offer for the gift exchange and place them in the labeled basket through December 6th. During fellowship on December 13th the items will be in mystery brown bags for purchase at $2/bag. All proceeds will go towards supporting our youth attending the Youth Gathering this summer.
- Mission partner for November is Rockford Rescue Mission. Please place donations in the designated offering plate.

Sharing Your Offering: Thank you for your generosity that supports God's ministry here at Jefferson Prairie and our mission partners. There are multiple options for sharing your offering. *Offering plates are located on stands by the entrance to the sanctuary. *Give online at www.jplchurch.org . Click on the GIVE tab at the top to be directed to Tithe.ly. *Mail your check to church: 23184 Bergen Rd. Poplar Grove, IL 61065
Online worship available at: https://www.facebook.com/jeffersonprairie/live/ and www.jplchurch.org homepage. Click on Sermons on the website to watch previous worship services.

This Week's Calendar

Sunday, November 22	9:30am	Worship/SS/Pie Fest Fellowship
Tuesday, November 24	9:00am	Quilting
Wednesday, November 25	4:30-6:30pm	Thanksgiving Neighborhood Dinner
	6:30pm	Bell Choir Practice
		No Confirmation Study or Bible Study
Thursday, November 26		Thanksgiving (Church Office will be closed)
Sunday, November 29	9:30am	Worship/SS/Fellowship

879 For the Beauty of the Earth

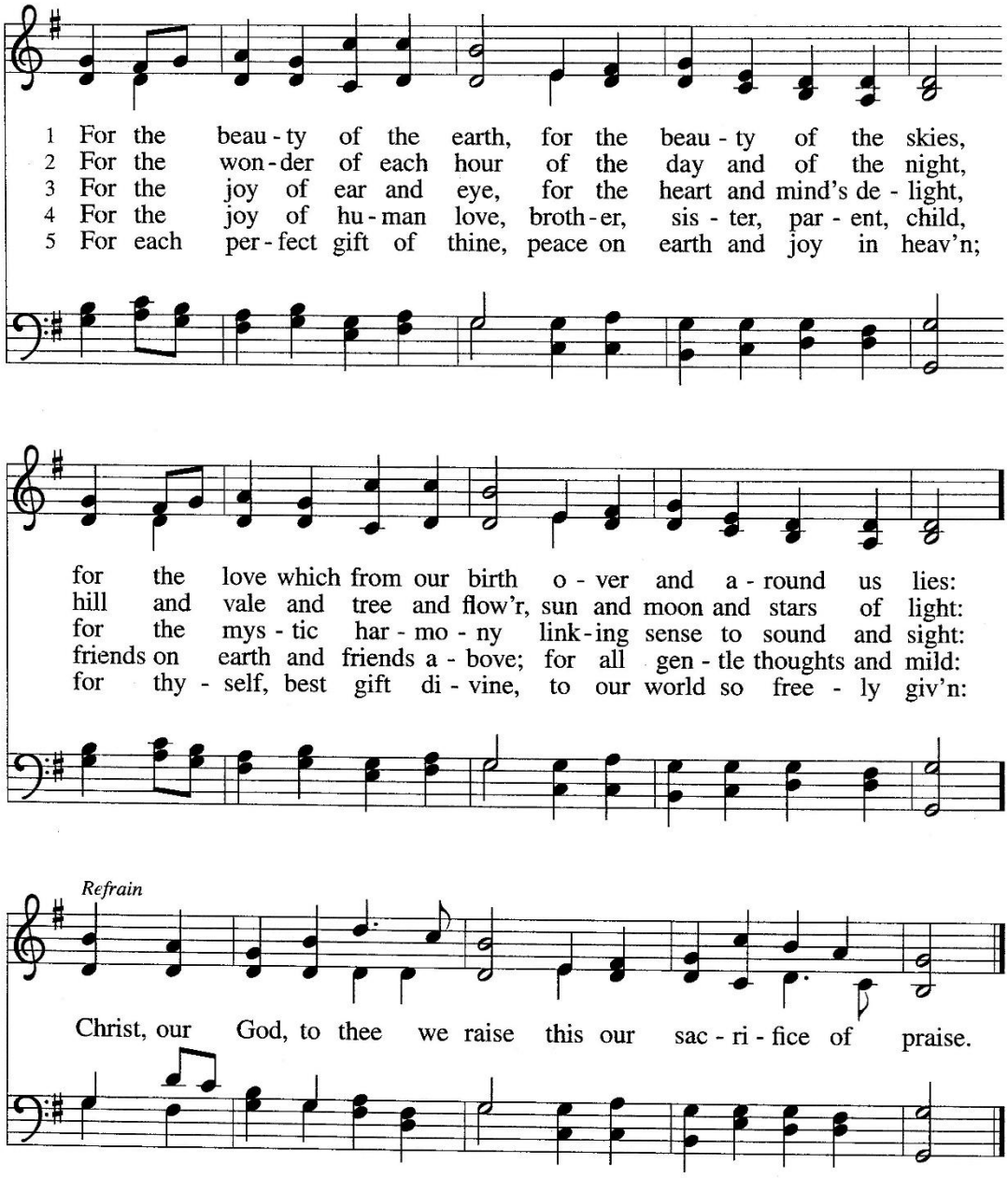

Text: Folliott S. Pierpoint, 1835–1917, alt.
Music: Conrad Kocher, 1786–1872

DIX
777777

Canticle of Praise

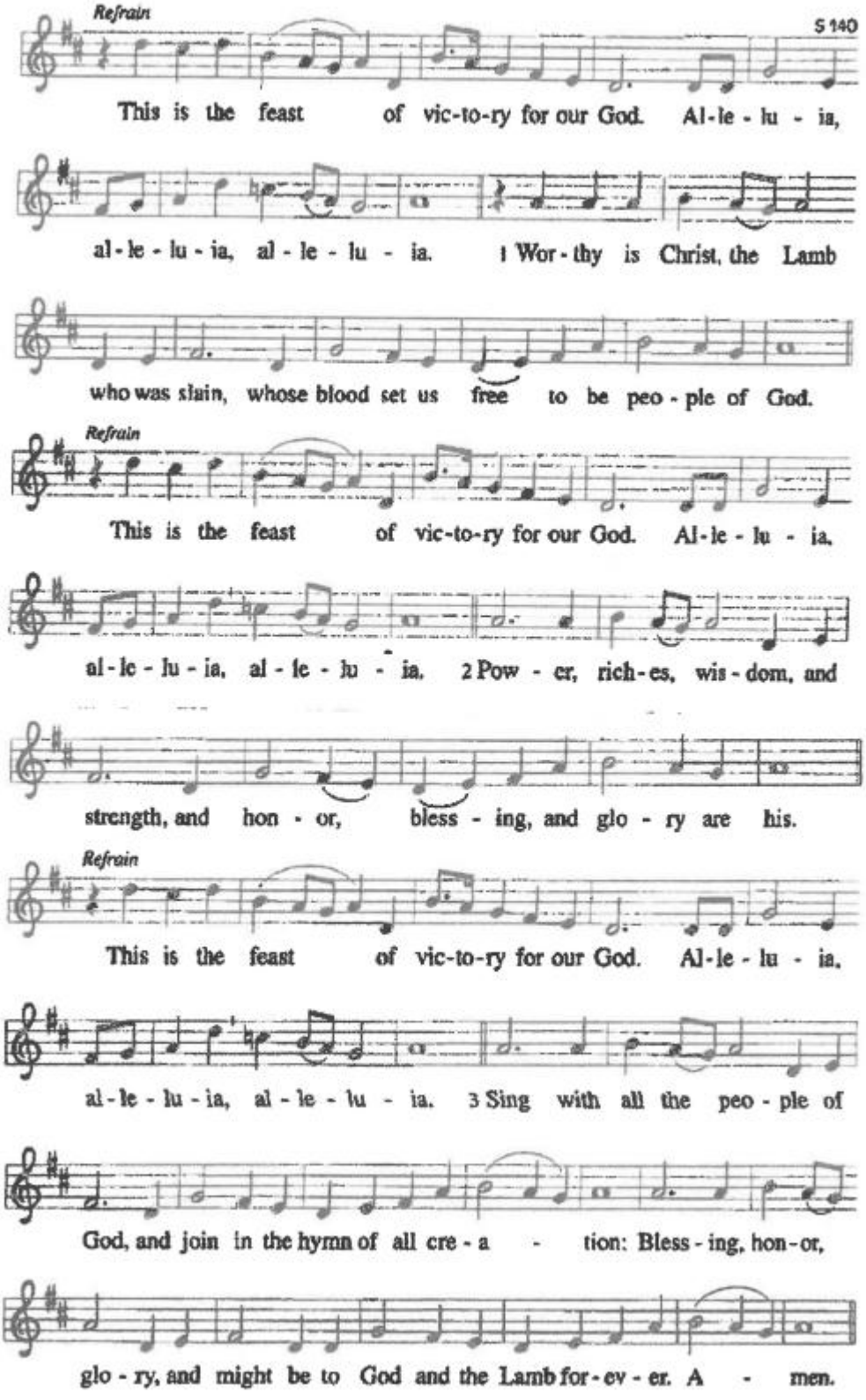

Canticle of Praise (continued)

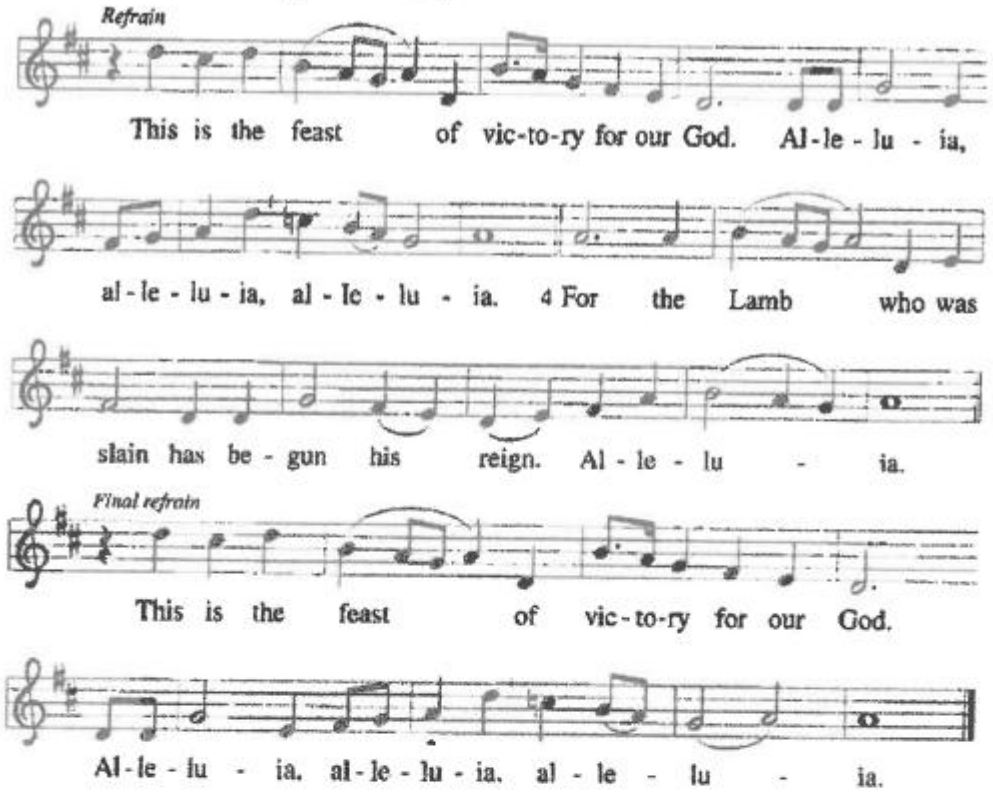

Gospel Acclamation

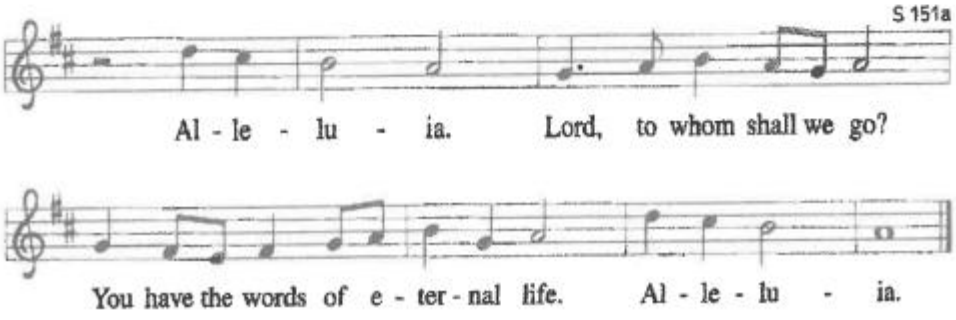

679 For the Fruit of All Creation

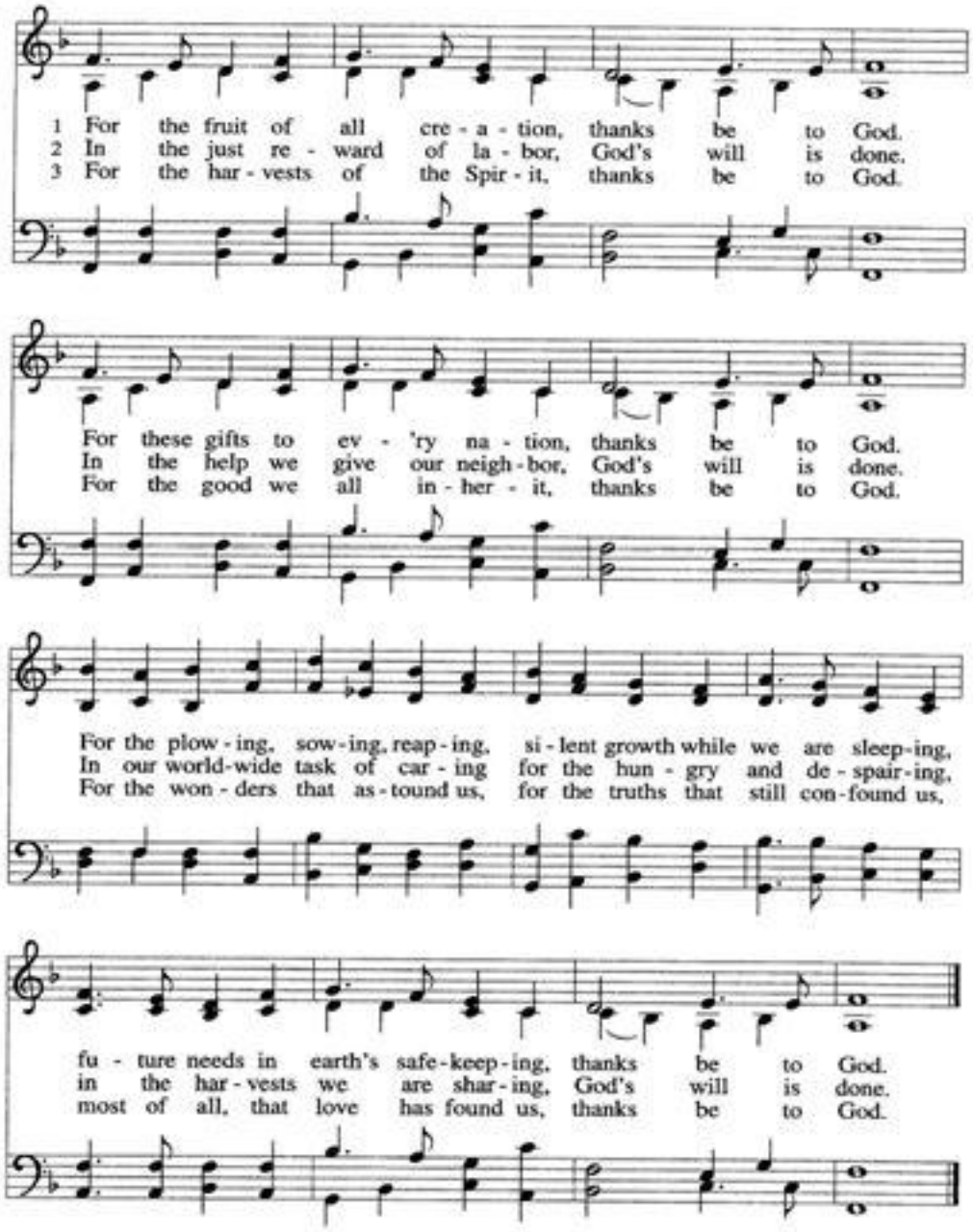

Text: Fred Pratt Green, 1903–2000
Music: Welsh traditional; arr. Ralph Vaughan Williams, 1872–1958
Text © 1970 Hope Publishing Company
Arr. © Oxford University Press

AR HYD Y NOS
8 8 8 8 8 8 8

Praise and Thanksgiving

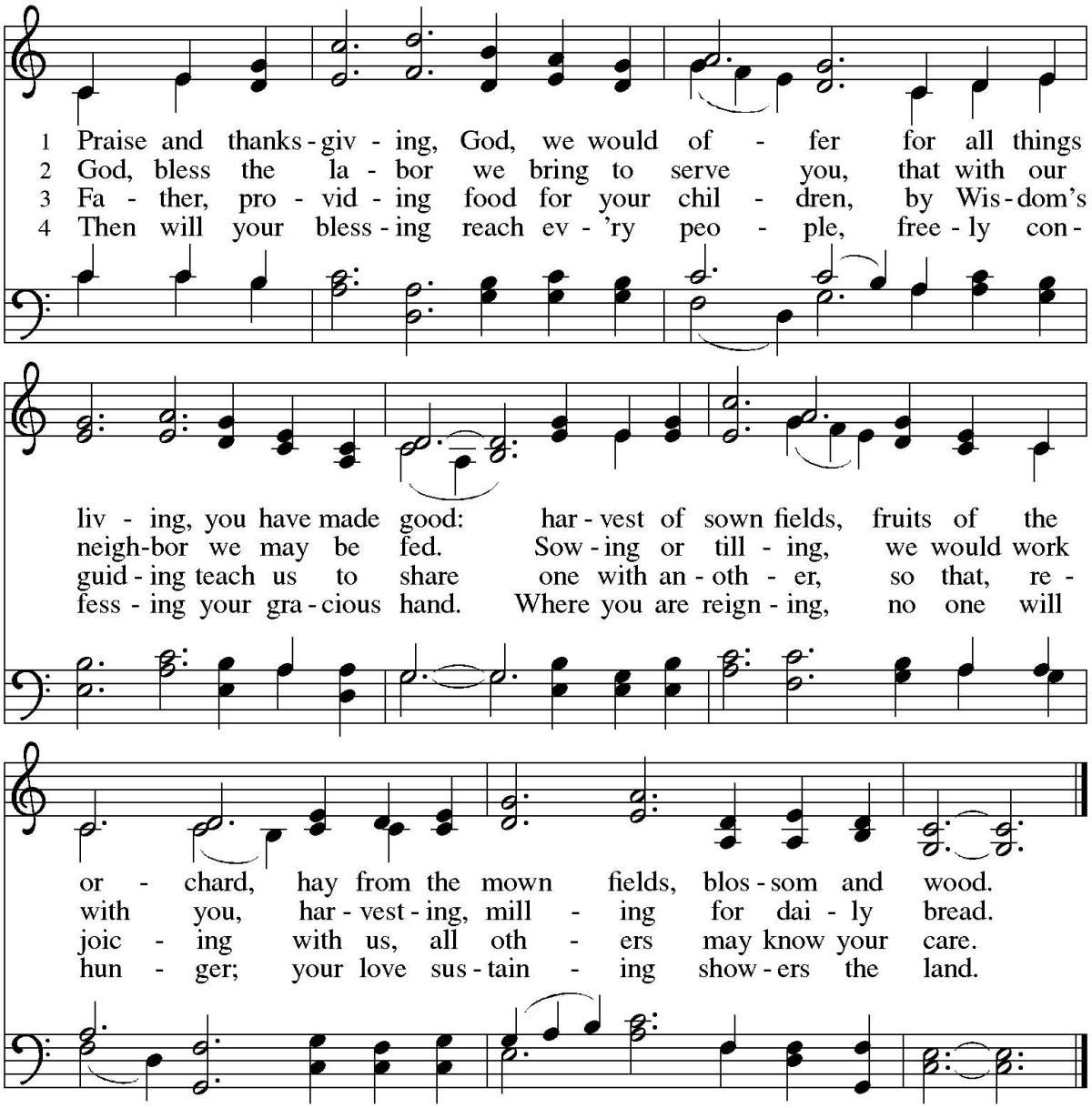

Text: Albert F. Bayly, 1901–1984, alt.
Music: BUNESSAN, Gaelic tune; arr. hymnal version
Text © Oxford University Press. All rights reserved.
Arr. © 2006 Augsburg Fortress.

Duplication in any form prohibited without permission or valid license from copyright administrator.

S 144b

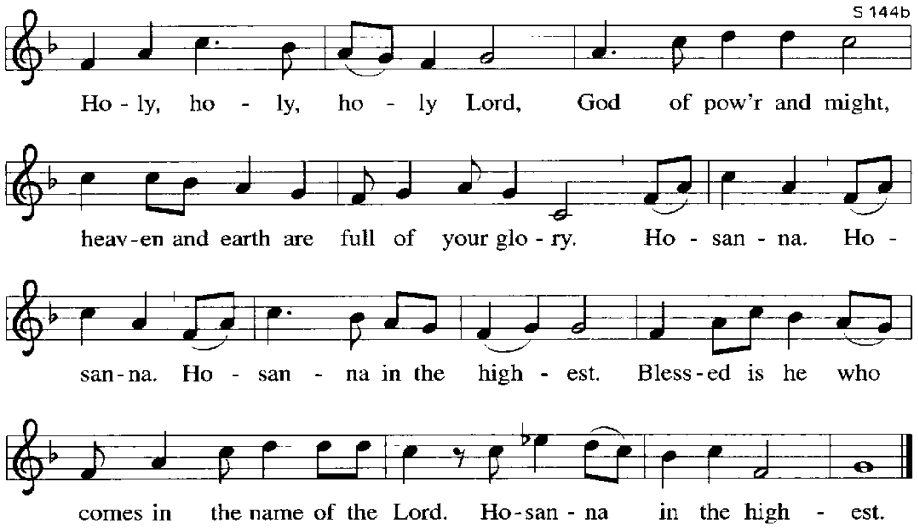

You Satisfy the Hungry Heart

Gift of Finest Wheat **484**

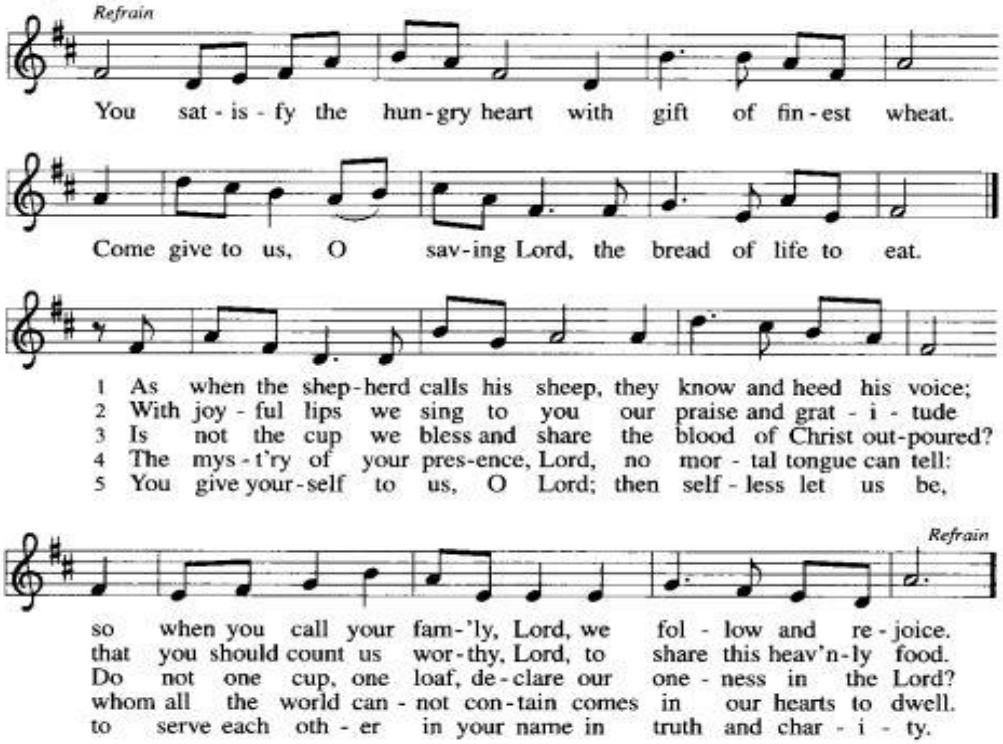

Text: Omer Westendorf, 1916–1997
Music: Robert E. Kreutz, 1922–1996
Text and music © 1977 Archdiocese of Philadelphia

BICENTENNIAL
C M and refrain

We Come to the Hungry Feast 479

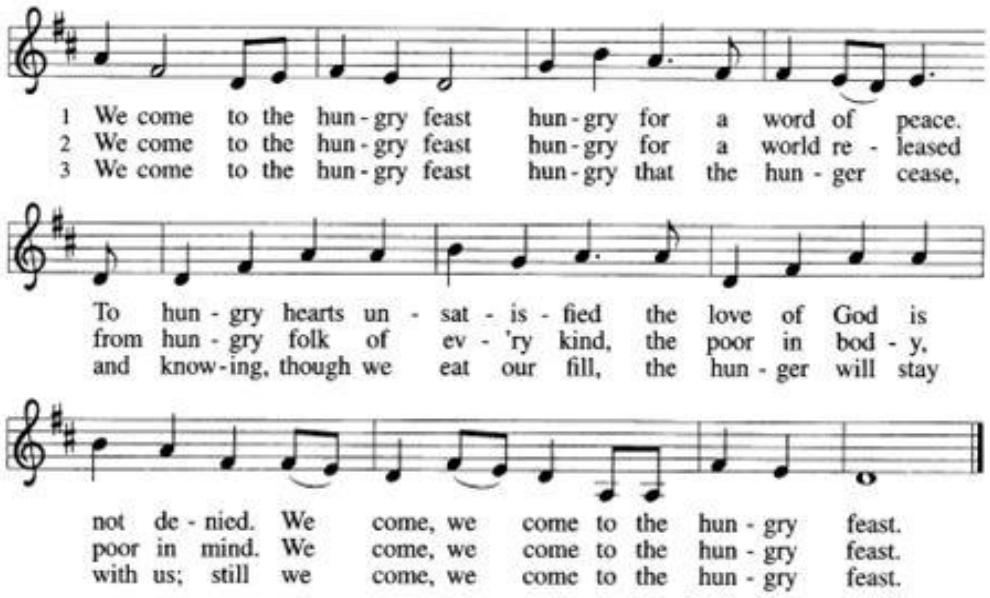

Text: Ray Makeever, b. 1943
Music: Ray Makeever
Text and music © 1982 Ray Makeever, admin. Augsburg Fortress

HUNGRY FEAST
7 7 8 8 9

483 Here Is Bread

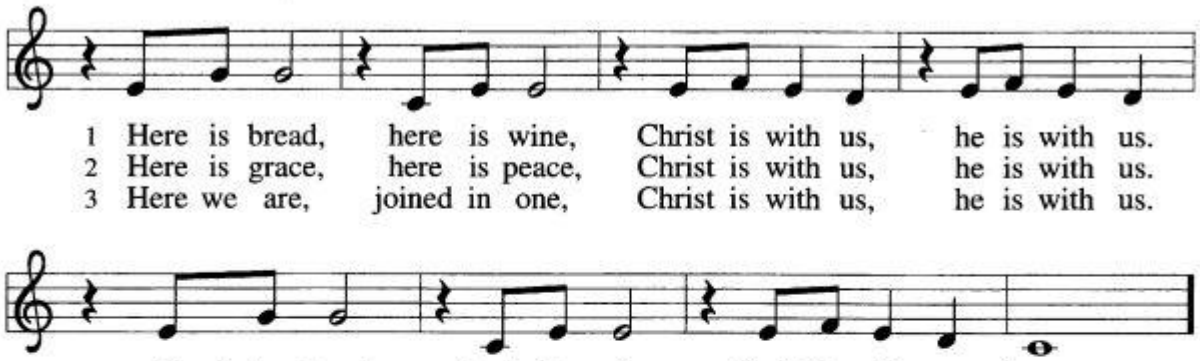

Text: Graham Kendrick, b. 1950
Music: Graham Kendrick
Text and music © 1991 Make Way Music, admin. by Music Services in the Western Hemisphere

HERE IS BREAD
3 3 4 4 3 3 5 and refrain

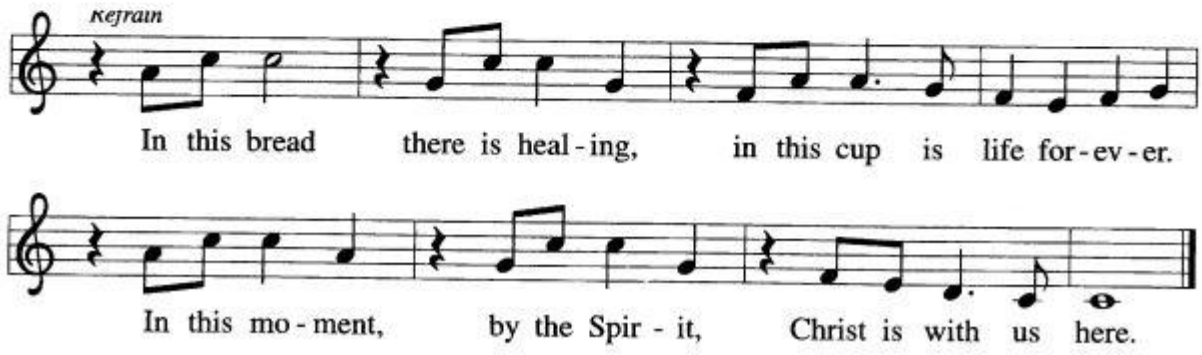

881 Let All Things Now Living

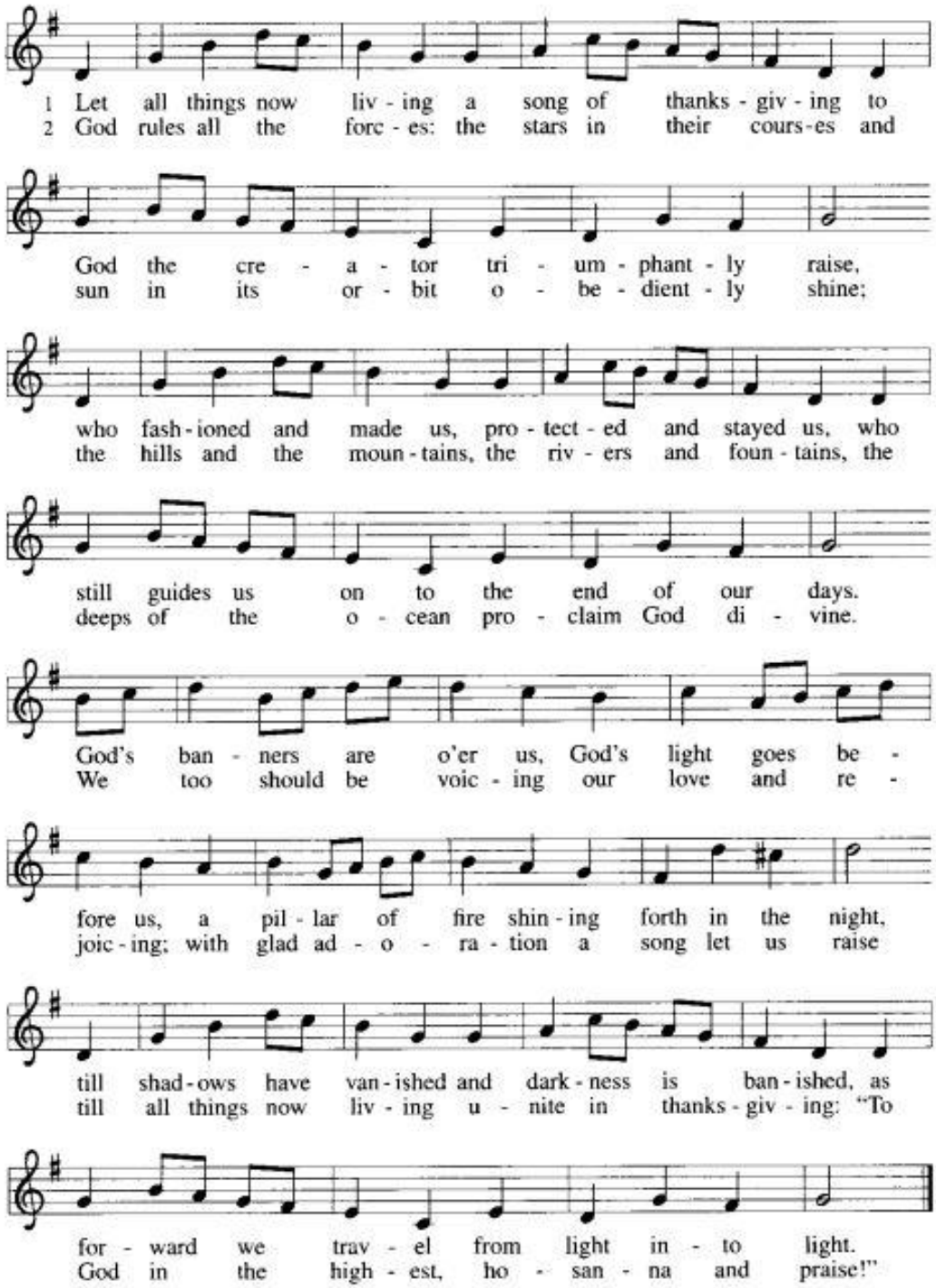

Text: Katherine K. Davis, 1892–1980, alt.
Music: Welsh folk tune
Text © 1939, 1968 E. C. Schirmer Music Company

THE ASH GROVE
6 6 11 6 6 11 D