Weavers Writings

Written by Bill Weaver

On Target

Imagine standing in front of a target with a bow and arrow in your hands. You have one goal, hit the bullseye. You carefully aim, pull back the string, and release the arrow. But instead of hitting the center, your arrow lands several inches away. You try again, and again, and again. Sometimes you get close. Other times you miss by a mile. But no matter how hard you try, you cannot consistently hit the bullseye.

That target illustrates the difference between law and grace. God's law establishes the target. It reveals His perfect standard of righteousness and shows us how we ought to live. The problem isn't with the target. The problem is with us! Romans 3:23 reminds us, "for all have sinned and fall short of the glory of God." In other words, every one of us has missed the mark.

The law tells us where the bullseye is, but it cannot erase the arrows that have missed. It reveals our failures, but it cannot, by itself, provide the forgiveness we desperately need. No matter how many good things we do, we cannot undo the sins we have committed.

That's where grace enters the picture. Grace does not mean God moves the target closer or makes the bullseye bigger. It does not mean that God no longer cares where our arrows land. Grace means that God, through Jesus Christ, provides what we could never accomplish on our own.

Jesus lived the sinless life we could not live and offered Himself as the sacrifice for our sins. Through His death, burial, and resurrection, He made forgiveness possible. Romans 6:23 reminds us that while the wages of sin is death, "the free gift of God is eternal life in Christ Jesus our Lord."

But grace does not eliminate the need for obedience. It simply changes the reason we obey. We do not obey God in an attempt to earn our salvation. We obey because we trust the One who offers it. When we respond to the gospel in faith, repentance, and baptism (Acts 2:38), we are not claiming to have earned God's favor. We are submitting to His will and trusting His promise. And as we continue walking in the light (1 John 1:7), we depend upon His grace every day.

The law shows us the target. Our sin reveals how often we miss. Jesus provides the forgiveness we cannot earn. And grace gives us every reason to keep aiming. So keep striving to hit the bullseye. Keep growing in holiness. Keep pursuing righteousness. But never forget that your hope of heaven is not found in your ability to shoot a perfect score. It is found in the perfect Savior who gave Himself for imperfect people like us.

If you need a prayer request Added, updated, or removed, please use the back of the welcome card and place the card in the collection plate. Or, you may email "request to pgr@tampabay.rr.com" or text 352-601-7306.

PGR Family Prayer Request

Sheran Milianta (Recovering from Hip surgery**)**

Friends & Family Prayer Request

Zane Evans (Desnee's Son) **Diagnosed with Non-Hodgkins Lymphoma,**
Ethel Clemmons(Brenda Weaver's Aunt) **Health Concerns, James Ferguson(**Goldie Adkins Father) **Health Concerns following Surgery, Larry Tedrow-Recovery from Stroke and Blood Pressure issues (**Desnee's Son-in-laws Father**)**

Ongoing Prayer Needs

Lolly Wilson, Ruth Wilson (Jeff's Mother), Dorthy Rice (Linda Weavers Sister), Dawn (Mark Smith's Sister) , Wayne & Shelby Jordan, Joy West, Margaret Gay, India Mission, Polly Fernandez (Hoover), LuAnn Sweet (Theado), Sue Wolf, Barbara Ramsay, Gail Wyman, Sara Everhart, Marinette Draine, Neil Gallery (Gallery), April DeStefano (Wyman), Beverly Turbee (Roberts), Eric & Rachel Giboney (Steele), Jamie Kita (Maitland), Shannon Flanagin (George), Steve & Kathy Hoelzer (Theado), Penny Johnson (Elgin)

Those Serving Our Country

Garret Wyman, Courtney Towels (Barnes), Jon Carroll (Roberts)

Pleasant Grove Road
CHURCH OF CHRIST

3875 S. Pleasant Grove Rd, Inverness, FL 34452 (352) 344-9173 pgrcofc.com

Schedule of Services

Sunday, Bible Classes: 9:30 A.M.
Auditorium Adult Bible Class
Individual Age Groups
Children Classes

Sunday, Worship 10:30 A.M.
Wednesday, Study Bible 7:00 P.M.

Auditorium Adult Bible Class
Individual Age Groups
Children Classes

Preacher
Bill Weaver
Cell: (321) 231-4092
Office Hours: 8:30 - Noon
Tuesday - Friday

Youth Minister
Drake Rowell

Our Elders
Douglas Schneider
Mike Feeser
Brian Wyman

Our Deacons
Tommy Adkins
Charles Brinegar
JR Gallery
Ernie Lyon
Jacob Hensley

Church Secretary
Diana Roberts
352-344-9173

Email bulletin announcements to pgr@tampabay.rr.com

Connect to our Wi-Fi
Auditorium Wi-Fi
Pleasant Grove
Using: 3523449173

Annex Wi-Fi
Pleasant Grove 3

Using: 3523449173

Welcome Visitors

Good morning visitors. Thank you for being here today. We feel blessed to have this opportunity to worship with you. Please take a moment to fill out a visitor's card. Place the card in the collection plate. You may also text "Guest at 321-231-4092."

November 22, 2026

Life Together:
#4 Count Your Blessings



Announcements & Upcoming Events



LADIES COOKIE EXCHANGE

12/7/26 at 6:00PM
(Location to be determined.)
Bring 4 Dozen Cookies for the Cookie Exchange and a Christmas Appetizer to share.
There will also be an ornament exchange for anyone that would like to participate- $15.00 limit.

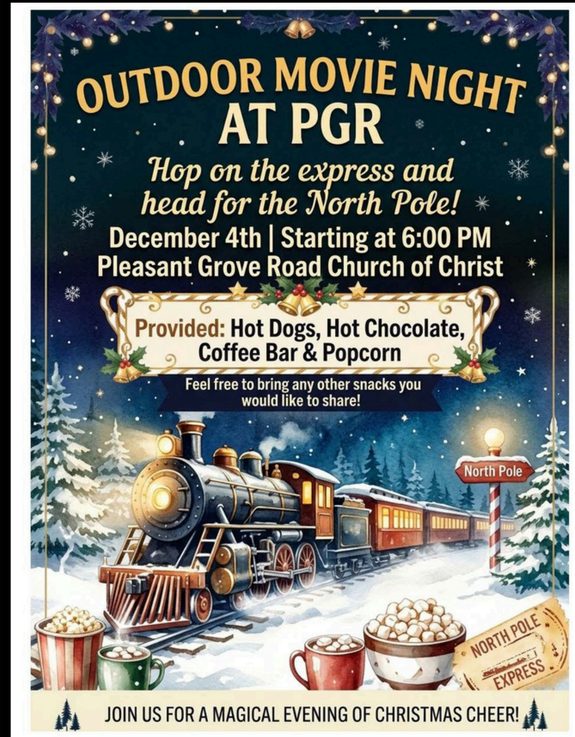

MEN WITH PURPOSE BREAKFAST

12/5/26 7:30 AM-9:00AM PGR ANNEX
All Men are invited to come and enjoy the Food, Fellowship & Discussion

5th Sunday Special Contribution
11/29/26
will be designated for Repair and Update of Boys Cabin at Central Florida Bible Camp

The Family Group, that meets at JR & Kathy Galleries Home, is meeting on 12/6 at 5:30pm for a bible study on "What it means to be a Christian"

All are welcome to attend.



PGR Annual Holiday Party
12/13/26, 5:30pm-9:00pm
at PGR Annex

Meal will be Pot-Luck
If you would like to participate in the gift exchange, the gift may be funny or serious with a $15.00 limit.

Everyone is invited to come and share the food and fellowship.

Wonderful Wednesdays at PGR

11/25/26

"FAMILY TABLE"
No Meal this Week

PLEASE JOIN US NEXT WEEK FOR FOOD & FELLOWSHIP

WEDNESDAY CLASSES

ATTENTION:
ALL CLASSES FOR ALL AGES WILL MEET IN THE ANNEX FELLOWSHIP HALL THIS WEEK 11/25

Additional Information

Sunday Morning
November 22, 2026

Greeters.....Theado/Barnes
Usher.....Joe Theado

Order of Worship

Singing.....Quade Feeser
Announcements.....Mike Feeser
Opening Prayer.....Jeff Wilson
Lord's Supper.....Tom Adkins
Read Phillipians 2:5-11
Serve Bread.....JR Gallery
Serve (Cup).....Rick Runyon
Serve (Offering).....Chuck Brinegar
Serve.....Eli Adkins
Serve.....Jason Darnell
Sermon.....Bill Weaver
Closing Prayer.....Michael Hartman

Wednesday Evening
November 25, 2026

Adult Class/Devo.....Bill Weaver
Singing.....Mike Feeser
Prayer.....JR Gallery

Sunday Morning
November 29, 2026

Greeters.....Theado/Barnes
Usher.....Brian Wyman

Order of Worship

Singing.....Gene Maynard
Announcements.....Mike Feeser
Opening Prayer.....Brian Wyman
Lord's Supper.....Eli Weaver
Direct Thoughts
Serve Bread.....Danny Callahan
Serve (Cup).....Bill Good
Serve (Offering).....Drake Rowell
Serve.....Austin Swiger
Serve.....Pepper VanMeter
Sermon.....Bill Weaver
Closing Prayer.....Rick Runyon

Wednesday Evening
December 2, 2026

Adult Class/Devo.....Bill Weaver
Singing.....Christian Gallery
Prayer.....Jacob Hensley

If you are unable to serve, please CALL or TEXT Ernie Lyon in advance at 407-840-9618.

Did you Know?
Notes & Scripture references on today's Sermon can be found in our church app. You can make notes right in the app. You can also click on the referenced verse in Sermon Notes, and it will open the verse with the integrated bible app. You can also save or email any notes you make in the app.

Encouragement Center
2026 Theme-Faith in Action
November
Gratitude and Contentment

IF YOU KNOW OF SOMEONE NEEDING ENCOURAGEMENT OR IF YOU NEED ENCOURAGEMENT, PLEASE FEEL FREE TO MAKE USE OF THE ITEMS



Use to Download Church App



Ladies Bible Study

No Meeting on 11/24/26

Happy Birthday and Anniversary to...

November Birthdays
Nan Feeser (22)
Deb VanZant (22)
Roxy Watt (22)
Joanne Callahan (23)
Zac Cushing (27)

December Birthdays
Katie Widener (3)
Charlotte George (3)
Zahara Fannon (8)
Goldie Adkins (11)
Heather Convery (11)
Charlie Ann Adkins (12)
Cody Johnson (12)
Rose Adkins (12)
Gene Maynard (14)
Pam Whitaker (14)
Melanie Thurman (27)
Noah Tyler (28)
Joseph Darnell (29)
Theodore George (29)
Joy West (30)
Westin Tyler (31)
Austin Swiger (31)
Mike Feeser (31)
Luke Cushing (31)

December Anniversaries
Larry & Diana Steele (14)
Joshua & Jeannette Bryant (17)
Mike & Nan Feeser (31)

Use QR code to Give on line

For the Record
11/15/26
Budget.....$4,470
Contribution.....$5,521
Attendance.....120

PGR Missions
Central Florida Bible Camp
Footprints Project
Inda Mission