TRINITY

PRESBYTERIAN CHURCH

COMMUNION OF REFORMED EVANGELICAL CHURCHES

26th Sunday after Pentecost

CHRIST THE KING SUNDAY

Nov 22nd, 2026

COVENANT RENEWAL WORSHIP

Please take this bulletin home with you to use for worship in the home

Sunday at Trinity

9AM Sunday School

Ages 3-5: Admin Building

Ages 6-8: Admin Building

Ages 9- 12: Admin Building

Ages 13 and Up: Fellowship Hall

10:30 Worship Service

Sanctuary

Nursery

Nov 15th: Genevieve, Abby

Nov 22nd: Noelle, Sarah

Nov 29th: Jennifer, Anna

Dec 6th: Jenni, Selah

Fellowship Luncheons

Nov 15th: Calvin

Nov 22nd: Knox

Nov 29th: Home Hospitality

Dec 6th: Luther

3rd Sunday Evening Service: Dec 20th, 6PM

Lord's Day Assistants

Nov: Geis

Dec: Hamilton

Jan: Havran

Feb: Jackson

Mar: Jones

April: King

Attendance

Oct 25th: 177

Nov 1st: 175

Nov 8th: 184

Nov 15th: 166

Welcome to TPC

Trinity Presbyterian Church exists because of God's grace and for His glory. In the name of Jesus Christ, we welcome you to join us today in our highest privilege: worshipping the Triune God. We are delighted you are here and are eager to serve you.

Church Staff
Pastor Ben Rossell
Associate Pastor - Mike Ruff
Facilities Manager - Mark Norris
Media Administrator – Emma Hutton

Elders
Mike Mosley - Education
Greg Parry - Choir Director
Gary Williams - Clerk of Session
Sam Nelson

Elder Emeritus Erik Stoer

Deacons

Don Hamilton	Nate Pierpoint
Micah Mallory	Keaton McDonald
Greg Waldron	Kelly Jones
Coy Suprise	Trever Knie

Lay Leaders
Mindy Denigan – Biblical Counselor
Emily Knie – Librarian
Ethan King, Selah Mallory – Photographers
Caleb Williams – Webmaster

Covenant Renewal Worship

Welcome to Trinity Presbyterian Church!

In the Lord's Service, the Father renews covenant with His people in Christ through the Holy Spirit. We receive God's gifts of Word and sacrament and respond in faithful prayer and sacrificial praise through our Great High Priest Jesus Christ.

We invite all baptized Christians, in good standing and not under discipline, to celebrate the Lord's Supper and so commune with Christ in His body.

We enjoy having our covenant children worship with us. However, should parents need assistance with their children 3 and under, there is a nursery available in the administrative building. Also, feel free to use the cry rooms if desired, which are located to the left and right of the sanctuary entrance. The south cry room on the right is designated for nursing mothers.

If you are a first-time visitor, please consider filling out a visitor's card and dropping it in the offering plate.

Announcements

Our Missionary of the Week beginning today is International Christian Concern (ICC). We encourage our families to pray for this mission partner at least once during the week.

Mark Your Calendars:
Community Thanksgiving Service, Tonight, 6PM at **St Paul Lutheran Church, Niceville**. This Christian community worship service is hosted by the Twin Cities Ministerial Association, and members of our choir will be participating in the community choir.

Help Decorate our Church for Christmas! With Christmas right around the corner, we're looking for volunteers to help decorate our church and bring the Christmas spirit to life on **Monday, November 23rd, at 10:00am**.

Join us for a **Thanksgiving Turkey Trot** at Trinity Presbyterian Church on **Thanksgiving morning, November 26, at 9:00 AM, weather permitting!** For more details contact Julie Alldredge.

Next Sunday, November 29th is a Home Hospitality Lunch Day. We encourage our members to invite others to their homes for lunch after worship. We will not have lunch in the Fellowship Hall after worship.

THE LORD CALLS US TO WORSHIP

Rise and let us worship God! We are gathered in the name of God the Father, God the Son, and God the Holy Spirit.
AMEN.

The LORD has said to our Lord, "Sit at My right hand,
TILL I MAKE YOUR ENEMIES YOUR FOOTSTOOL."

The LORD shall send the rod of His strength out of Zion.
OH LORD, RULE IN THE MIDST OF YOUR ENEMIES!

The LORD has given His Son the nations for an inheritance,
AND THE ENDS OF THE EARTH FOR HIS POSSESSION.

He shall break them with a rod of iron;
HE SHALL DASH THEM TO PIECES LIKE A POTTER'S VESSEL.

Now therefore, be wise, O kings and judges of the earth.
SERVE THE LORD WITH FEAR, AND REJOICE WITH TREMBLING.

Kiss the Son, lest you perish when His wrath is kindled but a little.
CHRIST IS LORD! BLESSED ARE ALL WHO TRUST IN HIM!

Worship Prelude

Jesus taught us to be reconciled with our brother before any other act of worship (Matthew 5:22ff). As Christians, we ought to seek reconciliation and peace with each other prior to approaching our God in worship. If necessary, seek each other out, repent, and restore fellowship first, then worship.

Opening Call and Response

The congregation reads the words in **bold** print.

Rejoice in song together to give thanks to the name of the Lord. He welcomes us into His house.

Entrance Hymn *Psalm 2 Why do the Heathen Nations Vainly Rage?*

POURQUOI FONT BRUIT (10 11. 10 11. 11 10. 11 10) Douglas Wilson, 2000
Strasbourg, 1539
harm. Claude Goudimel, 1564; alt.

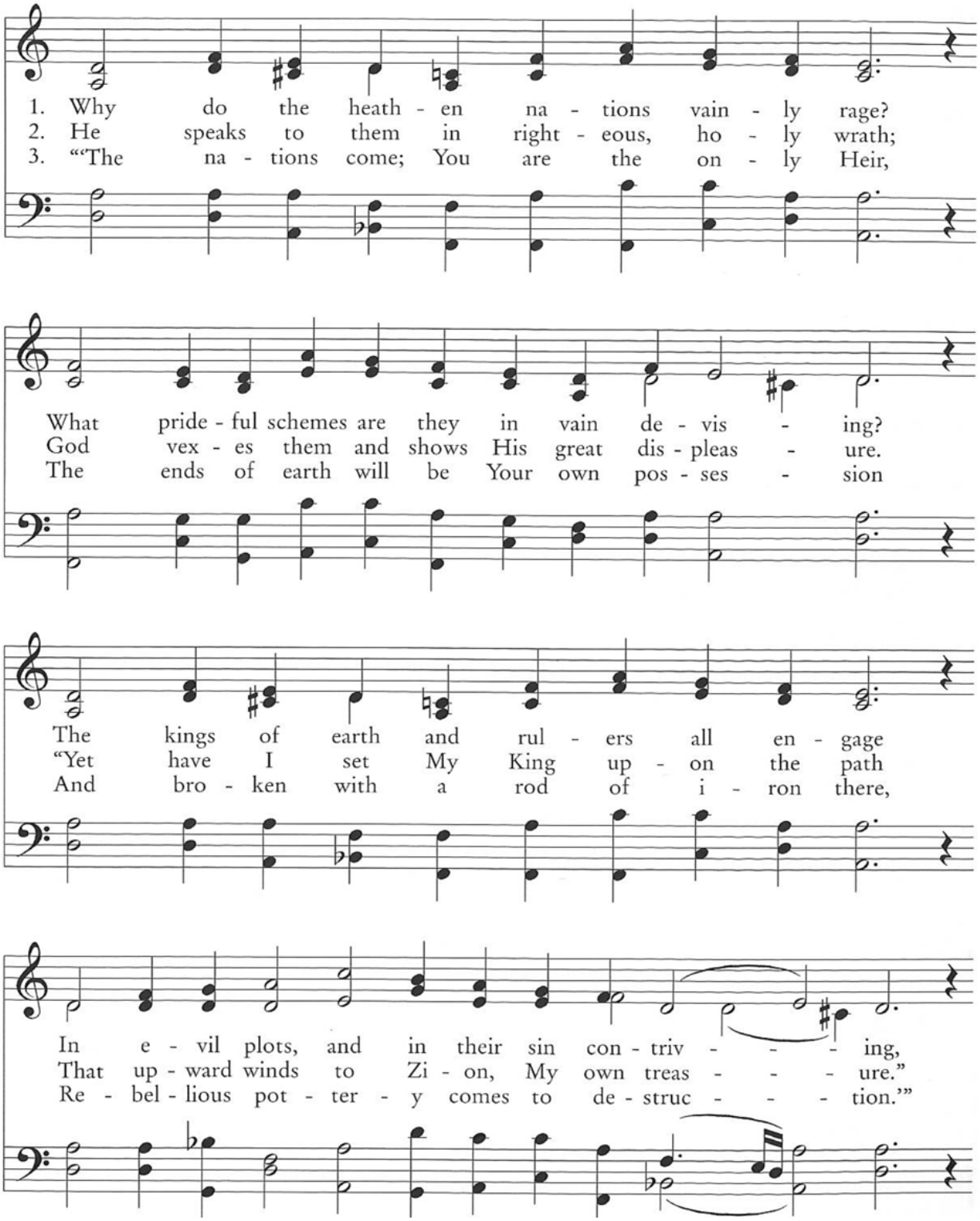

(Continue on next page)

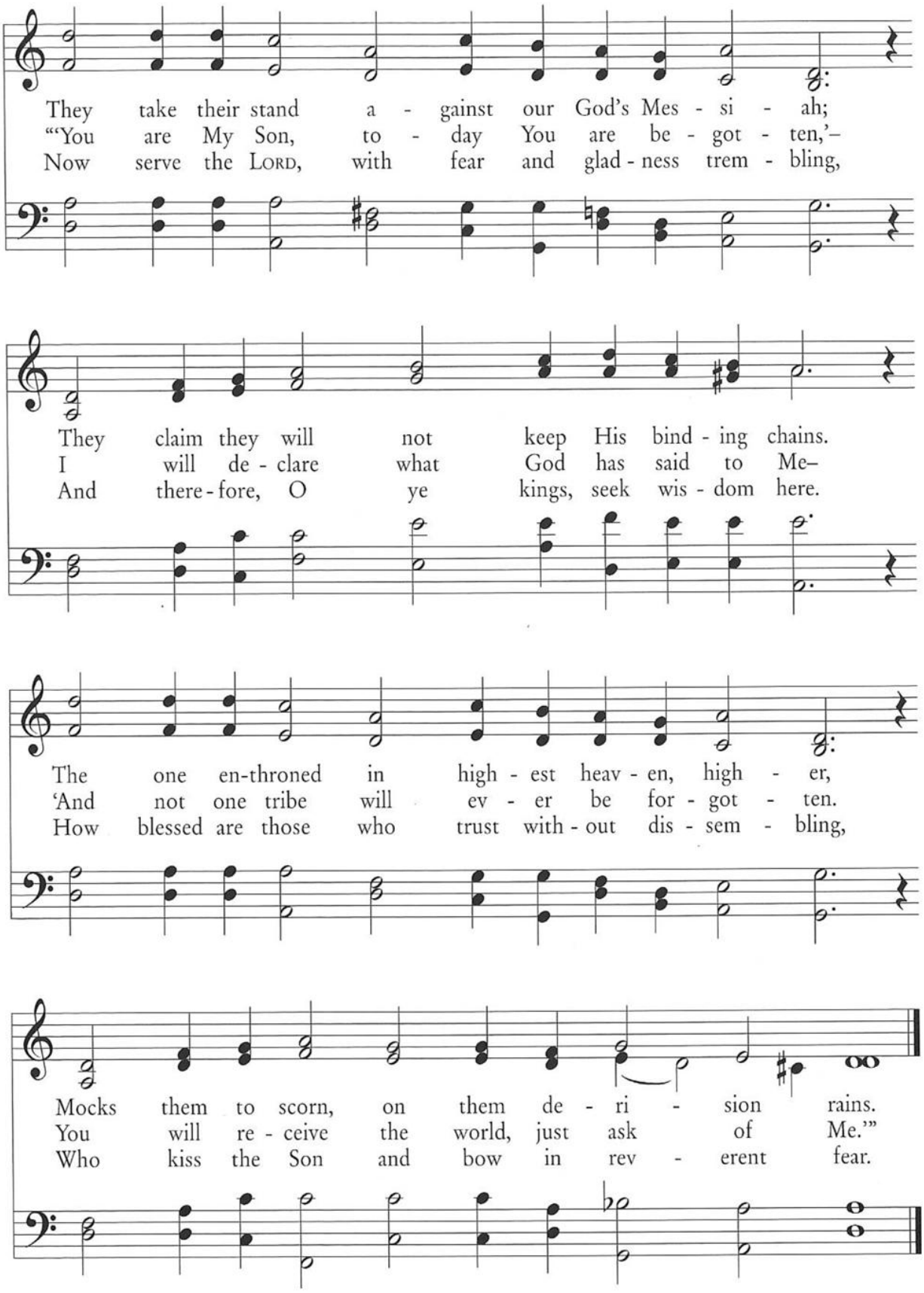
They take their stand a - gainst our God's Mes - si - ah;
"'You are My Son, to - day You are be - got - ten,'–
Now serve the LORD, with fear and glad - ness trem - bling,
They claim they will not keep His bind - ing chains.
I will de - clare what God has said to Me–
And there - fore, O ye kings, seek wis - dom here.
The one en-throned in high - est heav - en, high - er,
'And not one tribe will ev - er be for - got - ten.
How blessed are those who trust with - out dis - sem - bling,
Mocks them to scorn, on them de - ri - sion rains.
You will re - ceive the world, just ask of Me.'"
Who kiss the Son and bow in rev - erent fear.

Entrance Psalm

God calls us to enter into His Sanctuary and worship Him. Hear and speak together His Psalter, carrying on a conversation with God.

Entrance Psalm 95:1-7a

O come, let us sing to the LORD!
LET US SHOUT JOYFULLY TO THE ROCK OF OUR SALVATION.

Let us come before His presence with singing;
LET US SHOUT JOYFULLY TO HIM WITH PSALMS.

For the LORD is the great God,
AND THE GREAT KING ABOVE ALL GODS.

In His hands are the deep places of the earth;
THE HEIGHTS OF THE HILLS ARE HIS ALSO.

The sea is His, for He made it;
AND HIS HANDS FORMED THE DRY LAND.

O come, let us worship and bow down;
LET US KNEEL BEFORE THE LORD OUR MAKER.

For He is our God, and we are the people of His pasture,
AND THE SHEEP OF HIS HAND.

The Lord's Prayer *(arr. Nikolai Kedrov)*

Let us pray together…

Our Father, who art in Heaven,
Hallowed be Thy Name.
Thy Kingdom Come.
Thy will be done, on earth as it is in Heaven.
Give us this day our daily bread,
And forgive us our debts, as we forgive, our debtors.
And lead us not into temptation, but deliver us from evil.
For Thine is the Kingdom, and the Power, and the Glory.
Forever and ever. Amen.

The Lord's Prayer

The house of God is a house of prayer. As Jesus' disciples, we pray the prayer He taught us. Our prayer to God the Father, through God the Son, and by God the Holy Spirit is powerful and effective, so pray in faith.

THE LORD CLEANSES US

Let us kneel and confess our sins together, first silently and then in unison.

(Please Kneel)

Let us pray together… **O God our heavenly Father, we confess to you that we have grievously sinned against you in thought, word, and deed; not only in outward transgressions, but also in secret thoughts and desires that we are unable to fully understand, but which are all known to you. We are in need of deliverance from your enemies and our infirmities. For this reason, we flee for refuge to your infinite mercy, seeking and imploring your forgiveness and deliverance, through Jesus Christ our Lord, Amen.**

Confession of Sin

The silent prayer of confession is the time to examine yourself, confess your sins, and repent. It is the appropriate time to pray, 'Search me, O God, and know my heart; try me and know my thoughts; and see if there is any wicked way in me and lead me in the way everlasting' (Psalm 139:23-24).

The corporate confession of our sin calls upon God to show mercy to His people who repent. We beseech the Lord in humility.

Cleansing of Sin

(Please Stand)

Hear now God's assurance of forgiveness…

Lift up your hearts!

We lift them up to the Lord!

Cleansing of Sin

Good news! Christ the Lord saves His people from their sins. Now ascend into the throne room of God assured of our forgiveness in Christ.

* *Sanctus*

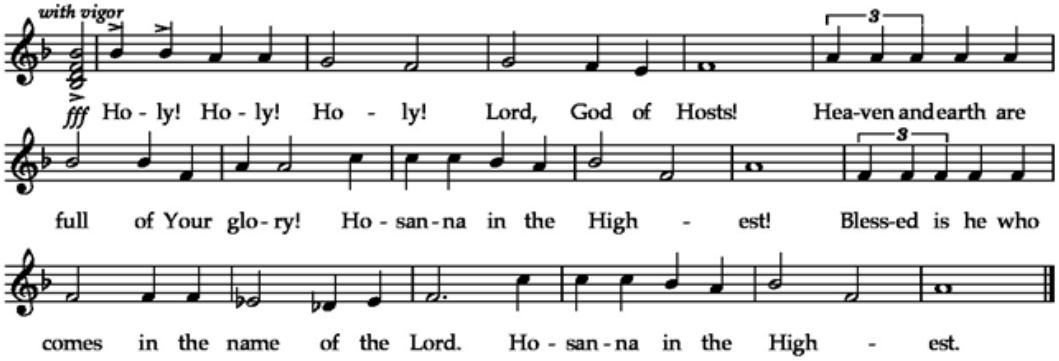

Sanctus

Sanctus means 'Holy'. Our Holy God makes us Holy so we can join Him. Now cleansed of sin, we meet with Him. We delight, and so we sing!

*Raise hands

The Word of the Lord

God speaks with us through His Word to teach, correct, rebuke, and train us in righteousness. Heed these lessons, for in keeping them there is great reward.

THE LORD CONSECRATES US

(Please be seated)

First & Second Lessons Genesis 25:1-18 & 1 Corinthians 15:20-28

The Word of the Lord!

Thanks be to God!

(Please rise for our Epistle Hymn, *Psalm 110, Yahweh to My Lord hath Spoken*)

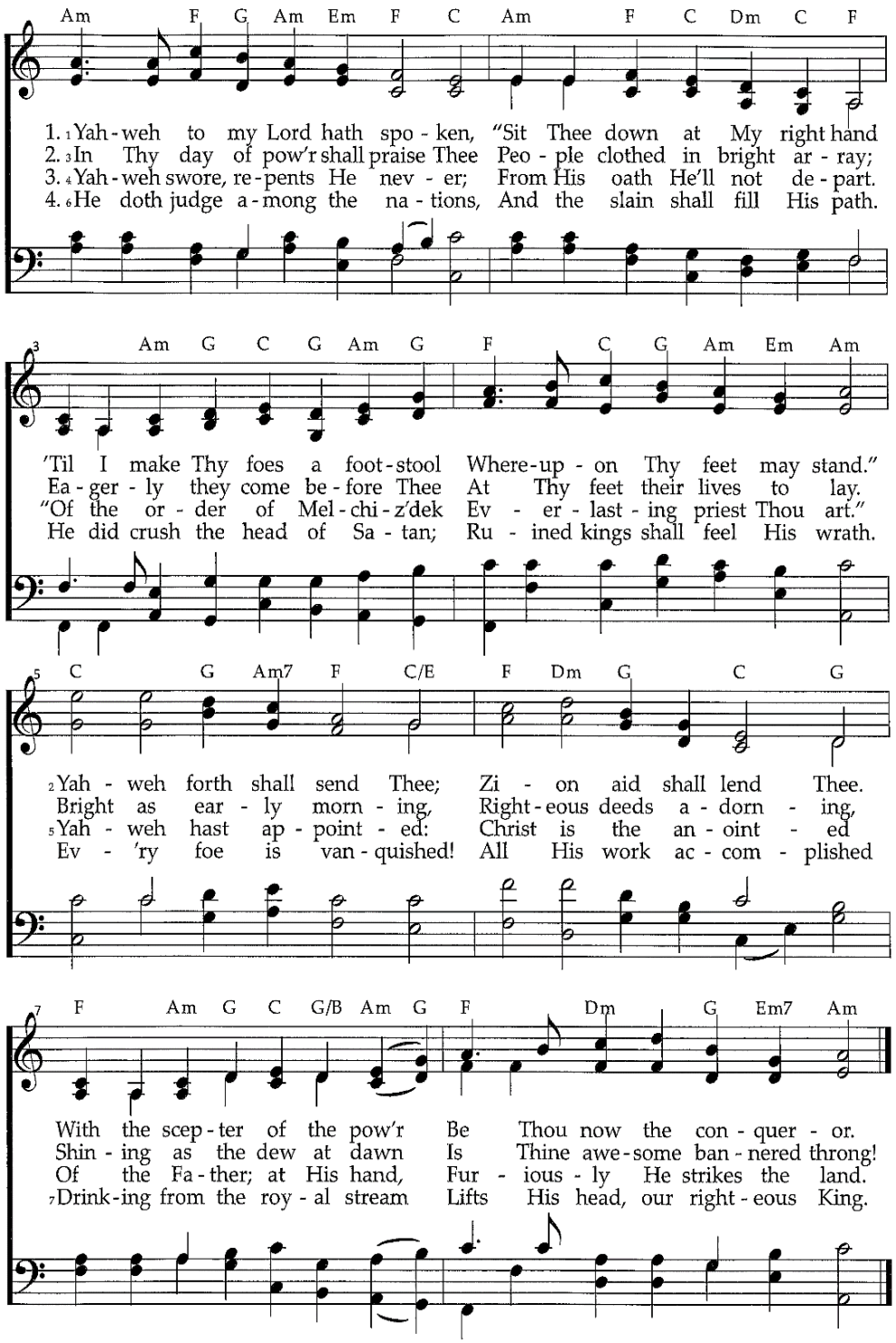

Music: Timothy Kou, 2009 © caelkriss@yahoo.com
Text: Peter Rapp & Christopher Kou, 2009 ©

YAHWEH TO MY LORD
87.87.66.77.

(Please remain standing for the Gospel Reading)

Gospel Lesson Matthew 25:31-46

The Gospel of the Kingdom!
Praise be to the Lord Jesus Christ!

* *The Gloria Patri*

Glory be to the Father and to the Son and to the Holy Ghost!
As it was in the beginning, is now, and ever shall be.
World without end. Amen, Amen!

Prayer for Illumination

(Please be seated)

Preaching of the Word Pastor Mike Ruff

Notes below:

Prayer of Consecration

The Gospel Lesson

Just as the Word became flesh and dwelt among us, so the Gospel Lesson is read from the floor among the congregation. Hearers respond by standing to honor the Word.

The Gloria Patri

Gloria Patri literally means "Glory to the Father". We praise God for speaking to us His Word.

Preaching of the Word

God appoints ministers to teach His Word. Listen as the sermon illuminates truth among us and calls forth fruit so that you may obey God in your daily life.

Offertory

Offering gifts in worship is an immediate indication of our full obedience with all our life. We encourage everyone to give generously. God accepts our offering and calls us to meet the needs of His people both here in this Church and throughout the world.

Intercessory Prayer

Royal priesthood call upon God now to act for our good and the good of the whole world.

THE LORD COLLECTS OUR GIFTS

Offertory — *All Hail, the Pow'r of Jesus' Name*

CORONATION (8 6. 8 6. 8 6)
Oliver Holden, 1793

st. 1-5, Edward Perronet, 1780
st. 6-7, J. Rippon, *A Selection of Hymns*, 1787

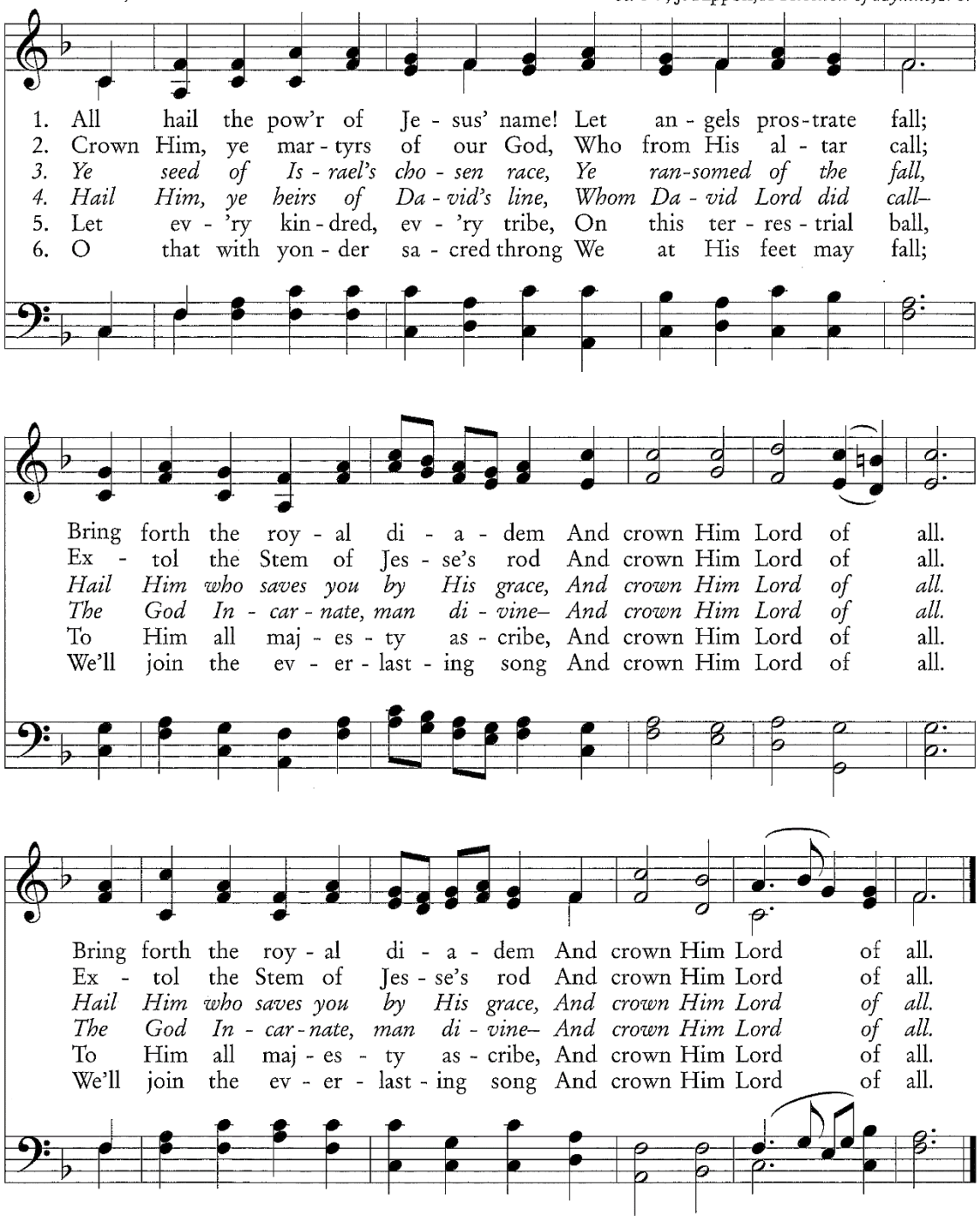

Presentation of Tithes and Offering

Prayer for the Church and the World

(Please Stand)

Lord, hear our prayer!

For You are gracious!

Nicene Creed

Christians, in Whom do we trust?

We believe in one God: the Father Almighty,
Maker of heaven and earth,
and of all things visible and invisible;

And in one Lord, Jesus Christ, the only-begotten Son of God,
begotten of His Father before all worlds,
God of God, Light of Light, very God of very God,
begotten, not made,
being of one substance with the Father;
by Whom all things were made;
Who for us men, and for our salvation,
came down from Heaven,
and was incarnate by the Holy Ghost of the virgin, Mary,
and was made man;
and was crucified also for us under Pontius Pilate;
He suffered, and was buried,
and the third day
He rose again according to the Scriptures;
and ascended into Heaven,
and sitteth at the right hand of the Father;
and He shall come again with glory
to judge both the quick and the dead;
Whose kingdom shall have no end.

And we believe in the Holy Ghost, the Lord and Giver of life,
Who proceedeth from the Father and the Son;
Who with the Father and the Son
together is worshipped and glorified;
Who spoke through the prophets.

And we believe one, holy, catholic, and apostolic Church;
we acknowledge one baptism for the remission of sins;
and we look for the resurrection of the dead,
and the life of the world to come.
Amen.

(Please be seated)

Confession of Faith

Vow an allegiance to live by faith in obedience to the Triune God. As symbols of our faith, the Apostles', Athanasian, and Nicene Creeds confirm orthodox belief and separate true from false gospels.

This is a creed of the catholic Church. In the creeds, the term "catholic" means "global" or "universal." It refers to the whole people of God throughout the world, not to a particular denomination.

Communion

The Lord's Supper is the supreme means of covenant renewal between God and his people. This supper is a family feast for the people of God. We enter the family in baptism; we remain in the family by faithfully participating in the life of a local church. Thanks be to God that we are one together in Christ!

<u>If you are a baptized member of a Christian Church, please partake with us</u>. If you do not meet this qualification, please refrain from coming to the table, and see the elders to discuss your future participation.

Bread

The bread we break is a sharing in the body of Christ. Since there is one bread, we who are many are one body; for we all partake of the one bread. We sit and share bread with one another even as we devote ourselves to serve one another.

LORD COMMUNES WITH US

Communion Exhortation

Bread *At the Name of Jesus*

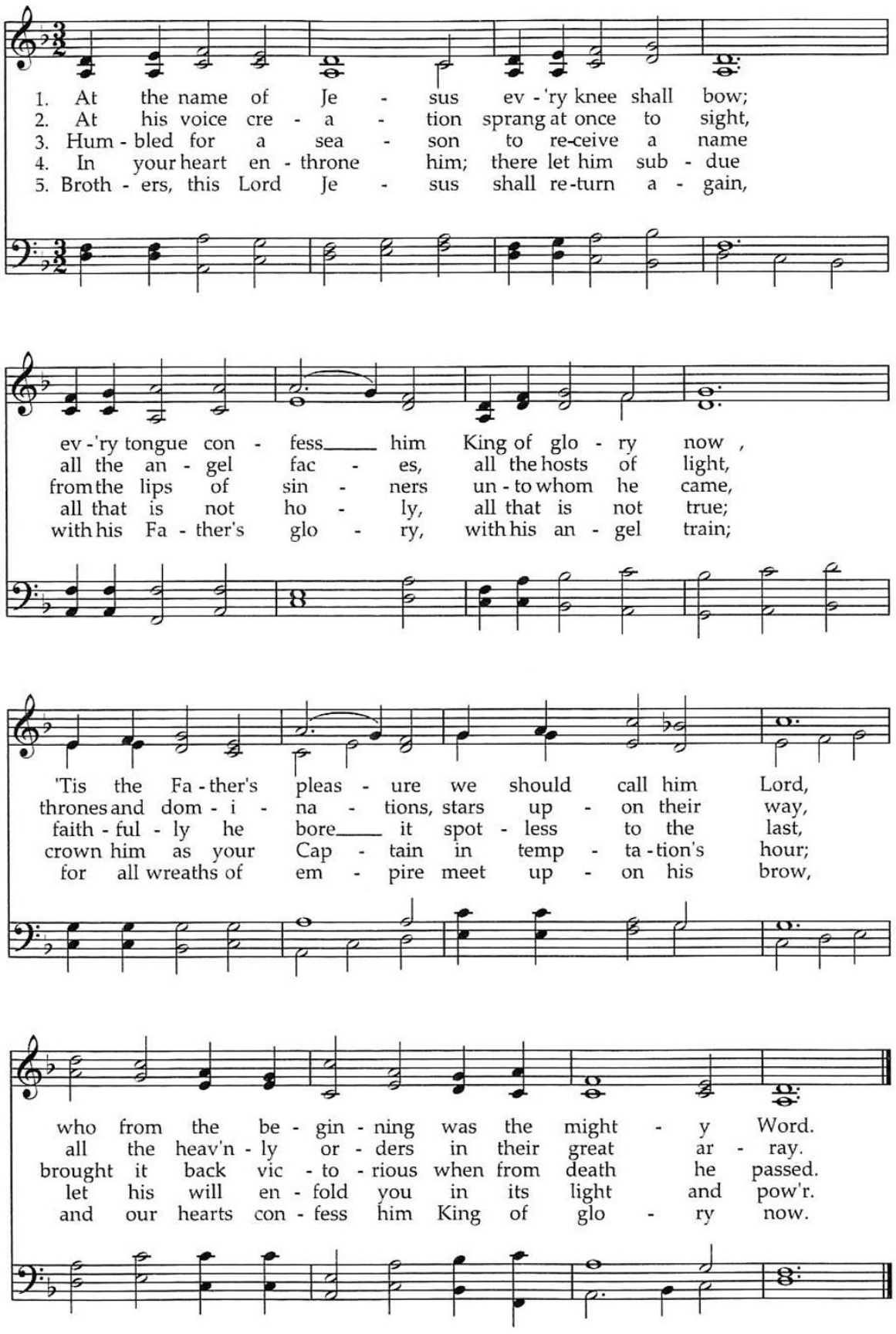

Caroline Maria Noel (1817-1877) alt.

65. 65. D
KING'S WESTON
Ralph Vaughan Williams (1872-1958)

Cup *Lo! He Comes, with Clouds Descending*

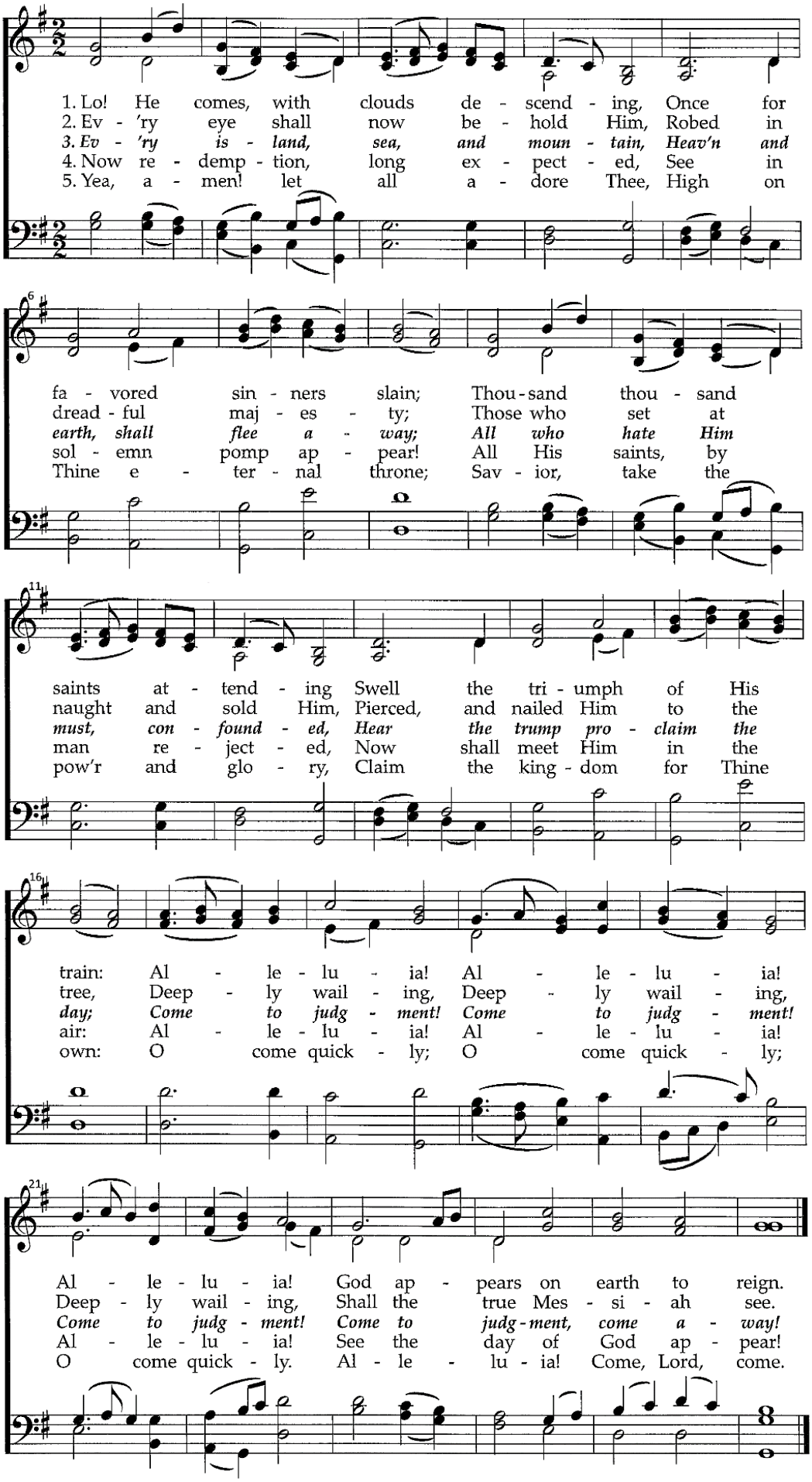

Cup of Wine

The cup of blessing which we bless is a sharing in the blood of Christ. Drink to the glory of God and grow in His grace!

Versicle

A versicle is a response setting of a Scripture verse. Let us give thanks, for God dwells among us, His chosen people!

The Doxology

Join together and praise our Triune God!

Benediction of Peace

Worship continues through the remainder of the week as we live our lives in the presence of God. In all our callings and vocations, whatever we do, we do to the glory of God!

Hymn of Response

We leave today equipped for our victory. Sing now, surrounded by your family, as God's musicians marching forth to battle sin and to bring God glory.

Versicle

O Give thanks to the Lord, for He is good!
For everlasting is His lovingkindness!

* *The Doxology*

Praise God from whom all blessing flow,
Praise Him all creatures here below,
Praise Him above ye heavenly host,
Praise Father, Son, and Holy Ghost. Amen!

THE LORD COMMISSIONS US

Benediction of Peace

Hymn of Response — *Jesus Shall Reign*

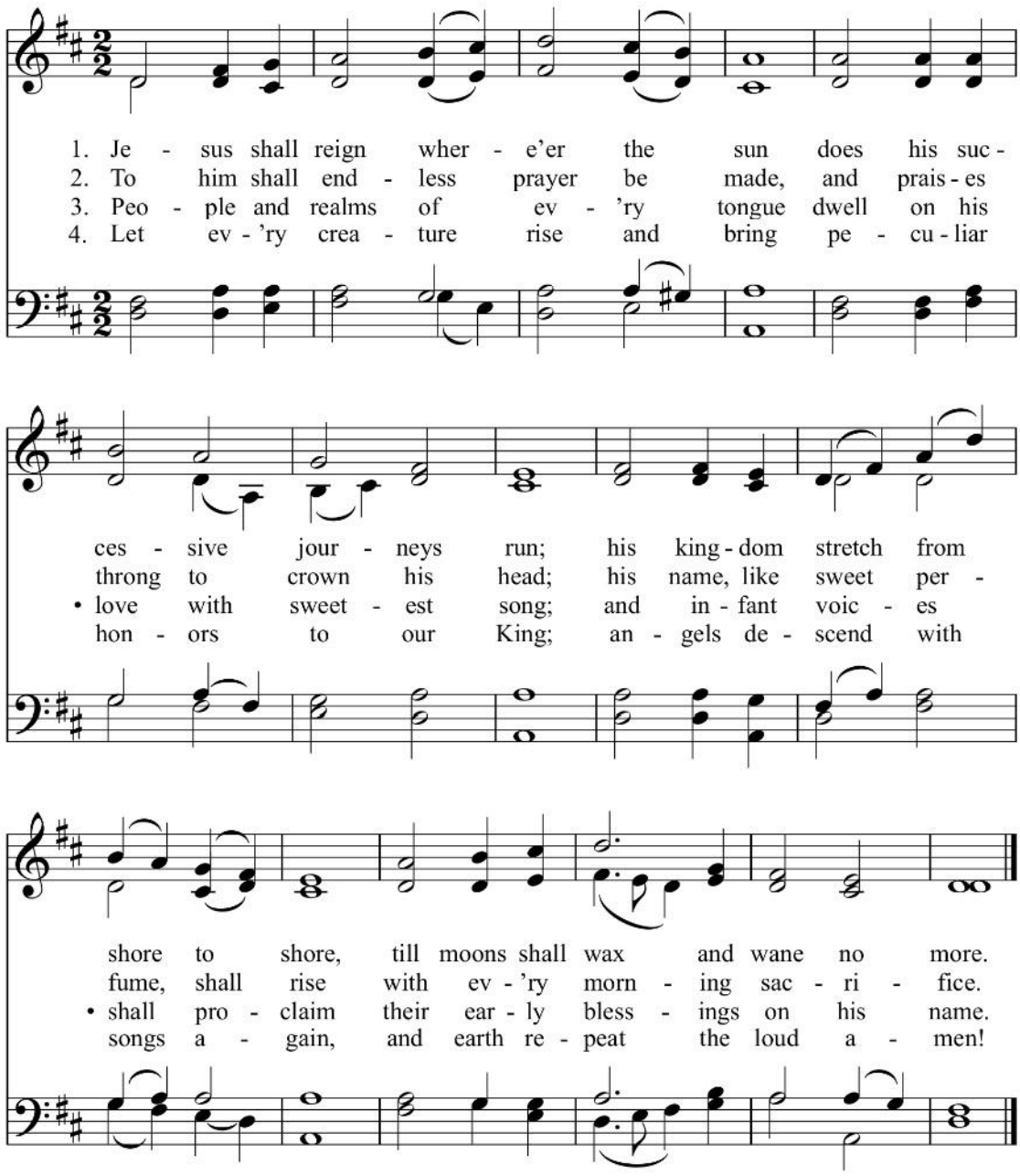

Based on Psalm 72
Isaac Watts, 1719

DUKE STREET L.M.
John Hatton, 1793

God bless you! Go in peace, and may the God of peace be with you!

