Hearing Loop – Induction loop (T-coil) available- contact Lynley Lewis

You can see automated captions via Facebook during the service. The Facebook feed has a few seconds of lag. Make sure you turn the volume down on your phone when you do so. Contact Lynley Lewis.

The Feast of St Clement (Patronal Festival)
Holy Eucharist November 15th, 2026

Welcome to everyone worshipping with us in-person and online today.

The Gathering of the Community

please stand

The Presider greets the community

A Land Acknowledgement for Use at St Clement's

Written by Jenn Ashton, Indigenous Cultural Sensitivity Leader
Led by: Wilna Parry

At St. Clement's Church, we appreciate that we currently reside, work, and worship in the ancestral, traditional, and contemporary lands of the Squamish and Tsleil-Waututh Nations.

We recognize, support, advocate for and are grateful to Indigenous individuals and communities who live here now and for those who were forcibly removed from their homelands.

By offering this land acknowledgement, we work to hold ourselves and others more accountable to the needs and rights of Indigenous peoples, here and everywhere.

I, as part of St. Clement's, gratefully and respectfully carry these thoughts today and every day to be reminded of the importance of teaching, culture and contributions of the original caretakers of this land.

The Opening Hymn: How Firm a Foundation CP 527

(to the tune of Immortal, Invisible, God Only Wise CP 393)

How firm a foundation, ye saints of the Lord,
Is laid for your faith in God's excellent word!
What more can God say than to you God hath said—
To you who for refuge to Jesus have fled?

"Fear not, I am with thee, oh, be not dismayed,
For I am thy God, and will still give thee aid;
I'll strengthen thee, help thee, and cause thee to stand,
Upheld by my righteous, omnipotent hand.

"When through the deep waters I call thee to go,
The rivers of woe shall not thee overflow;
For I will be with thee thy trouble to bless,
And sanctify to thee thy deepest distress.

"When through fiery trials thy pathway shall lie,
My grace, all-sufficient, shall be thy supply;
The flame shall not hurt thee; I only design
Thy dross to consume and thy gold to refine.

"The soul that on Jesus doth lean for repose,
I will not, I will not, desert to its foes;
That soul, though all hell should endeavor to shake,
I'll never, no never, no never forsake."

Text: John Rippon (1751-1836), called "K" in A Selection of Hymns, 1787.
Music: Melody Welsh trad.; adapt. John Robert of Henllan (1808-1876), Caniadau y Cyssegr, 1839; harm. The English Hymnal, 1906)

Presider The grace of our Lord Jesus Christ,
and the love of God,
and the fellowship of the Holy Spirit,
be with you all.

All **And also with you.**

Presider Almighty God,

All **to you all hearts are open,**
all desires known,
and from you no secrets are hidden.
Cleanse the thoughts of our hearts
by the inspiration of your Holy Spirit,
that we may perfectly love you,
and worthily magnify your holy name;
through Christ our Lord. Amen.

Glory to God CP 702

Refrain: Glory to God in the highest,
And peace to God's people on earth.

Lord God,
Heavenly One,
Almighty God and Creator,
We worship you,
We give you thanks,
We praise you for your glory. *Refrain*

Lord Jesus Christ,
Only Son of the Maker,
Lord, God,
Lamb of God,
You take away the sin of the world:
Have mercy on us;
You are seated
At the right hand of our Creator:
Receive our prayer.

Refrain: Glory to God in the highest,
And peace to God's people on earth.

You alone are the Holy One,
You alone are the Lord,
You alone are the Most High,
Jesus Christ,
With the Holy Spirit,
In the glory of the Eternal. Amen. *Refrain*

Music: Mass of Hope, Becket Gerald Senchur (1946-). *© 1992 G.I.A. Publications, Inc.*
Some words are changed from the original by Lynley Lewis 2023.

The Collect

Presider O God, *Opening Prayers* (1997) alt.

All **from whose abundance**
all gifts and skills are lavishly bestowed:
give us courage to use our talents
as generously as you have given them,
so that, being faithful to your purpose,
we may share in your glory;
through Jesus Christ our Saviour. Amen.

The Children's Talk The Venerable Peggy Trendell-Jensen *please sit*

Hear God's Word, a flame that lights our path each day.
See God's Word, reflected in our lives.
Live God's Word, throughout each day, in work and play.
God's own Word, keeps us alive. *(Music: Lynne Graham: Lyrics: Lynley Lewis)*

A reading from the Second Book of Kings (2: 9-14) Donna Burdick

When they [Elijah and Elisha] had crossed [through the Jordan river on dry ground because Elijah split the water to make a passage for them] , Elijah said to Elisha, 'Tell me what I may do for you, before I am taken from you.' Elisha said, 'Please let me inherit a double share of your spirit.' He responded, 'You have asked a hard thing; yet, if you see me as I am being taken from you, it will be granted you; if not, it will not.' As they continued walking and talking, a chariot of fire and horses of fire separated the two of them, and Elijah ascended in a whirlwind into heaven. Elisha kept watching and crying out, 'Father, father! The chariots of Israel and its horsemen!' But when he could no longer see him, he grasped his own clothes and tore them in two pieces.

He picked up the mantle of Elijah that had fallen from him, and went back and stood on the bank of the Jordan. He took the mantle of Elijah that had fallen from him, and struck the water, saying, 'Where is the Lord, the God of Elijah?' When he had struck the water, the water was parted to the one side and to the other, and Elisha went over.

Reader Holy Word. Holy Wisdom.
All **Thanks be to God.**

Psalm Tone (Come, Thou Fount) Congregation

Composer / arranger: Lynley Lewis
Feast of St. Clement (Year A): PSALM 78:1-7

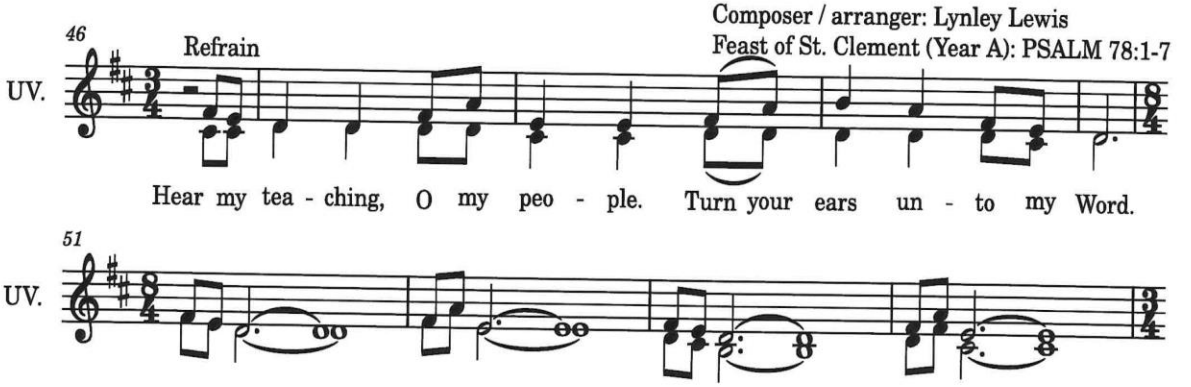

1 Hear my tea-ching, O my people;
*incline your ears to the words **of my mouth.**
2 I will o-pen my mouth in a parable;
*I will declare the mysteries of **an-cient times.** **Ref.**

---

3 That which we have heard and known, and what our ancestors have told us,
*we will not hide **from their children.**
4 We will re-count to generations to come
the praiseworthy deeds and the power of the Lord,
*who has done **won/der-ful works.** **Ref.**

---

5 The Lord gave a decree to Jacob and established a law for Israel,
*commanding them to **teach their child**-ren;
6 that the ge-nerations to come might know, and the children yet unborn;
*that they in their turn might tell it **to their child**-ren; **Ref.**

---

7 so that they might put their **trust in God,**
*and not forget those mighty deeds, but keep the com- **ma - -nd-ments;** **Ref.**

Glo-ry to the holy and undivided Trinity, **o - ne God:**
As it was in the beginning, is now and will be for ever. **A - - men.** **No Ref.**

A reading from the Book of Revelation (14: 1-5) Julianna Machell

Then I looked, and there was the Lamb, standing on Mount Zion! And with him were one hundred and forty-four thousand who had his name and his Father's name written on their foreheads. And I heard a voice from heaven like the sound of many waters and like the sound of loud thunder; the voice I heard was like the sound of harpists playing on their harps, and they sing a new song before the throne and before the four living creatures and before the elders. No one could learn that song except the one hundred forty-four thousand who have been redeemed from the earth. It is these who have not defiled themselves with women, for they are virgins; these follow the Lamb wherever he goes. They have been redeemed from humankind as first fruits for God and the Lamb, and in their mouth no lie was found; they are blameless.

Reader Holy Word. Holy Wisdom. *All* **Thanks be to God.**

The Gradual Hymn: Christ is Our Cornerstone CP 459 *please stand*
(to the tune of Rejoice the Lord is King CP 379)

Christ is our cornerstone,
On him alone we build;
With his true saints alone
The courts of heaven are filled;
On his great love our hopes we place
Of present grace and joys above.

O then with hymns of praise
These hallowed courts shall ring;
Our voices we will raise
The Three-in-One to sing;
And thus proclaim in joyful song,
Both loud and long, that glorious name.

Here, gracious God, do thou
For evermore draw nigh;
Accept each faithful vow,
And mark each suppliant sigh;
In copious shower on all who pray
Each holy day thy blessings pour.

The Gospel *Please all stand for the Gospel as you are able*

Deacon The Lord be with you.

All **And also with you.**

Deacon The Holy Gospel of our Lord Jesus Christ according to Luke (6: 37-45).

All **Glory to you, Lord Jesus Christ.**

[Jesus said] 'Do not judge, and you will not be judged; do not condemn, and you will not be condemned. Forgive, and you will be forgiven; give, and it will be given to you. A good measure, pressed down, shaken together, running over, will be put into your lap; for the measure you give will be the measure you get back.'
He also told them a parable: 'Can a blind person guide a blind person? Will not both fall into a pit? A disciple is not above the teacher, but everyone who is fully qualified will be like the teacher. Why do you see the speck in your neighbour's eye, but do not notice the log in your own eye? Or how can you say to your neighbour, "Friend, let me take out the speck in your eye", when you yourself do not see the log in your own eye? You hypocrite, first take the log out of your own eye, and then you will see clearly to take the speck out of your neighbour's eye.
'No good tree bears bad fruit, nor again does a bad tree bear good fruit; for each tree is known by its own fruit. Figs are not gathered from thorns, nor are grapes picked from a bramble bush. The good person out of the good treasure of the heart produces good, and the evil person out of evil treasure produces evil; for it is out of the abundance of the heart that the mouth speaks.

Deacon The Gospel of Christ ***All*** **Praise to you, Lord Jesus Christ.**

the song continues

Here may we gain from heaven
The grace which we implore;
And may that grace, once given,
Be with us evermore,
Until that day when all the blest
To endless rest are called away.

Text: Latin (Angularis fundamentum, 7th cent.); tr. John Chandler (1806-1876).
Music: John Darwell (1731-1879).

The Sermon The Venerable Peggy Trendell-Jensen *please sit*
sermon notes

Silence for Reflection

A New Creed - United Church of Canada

Lynley Lewis

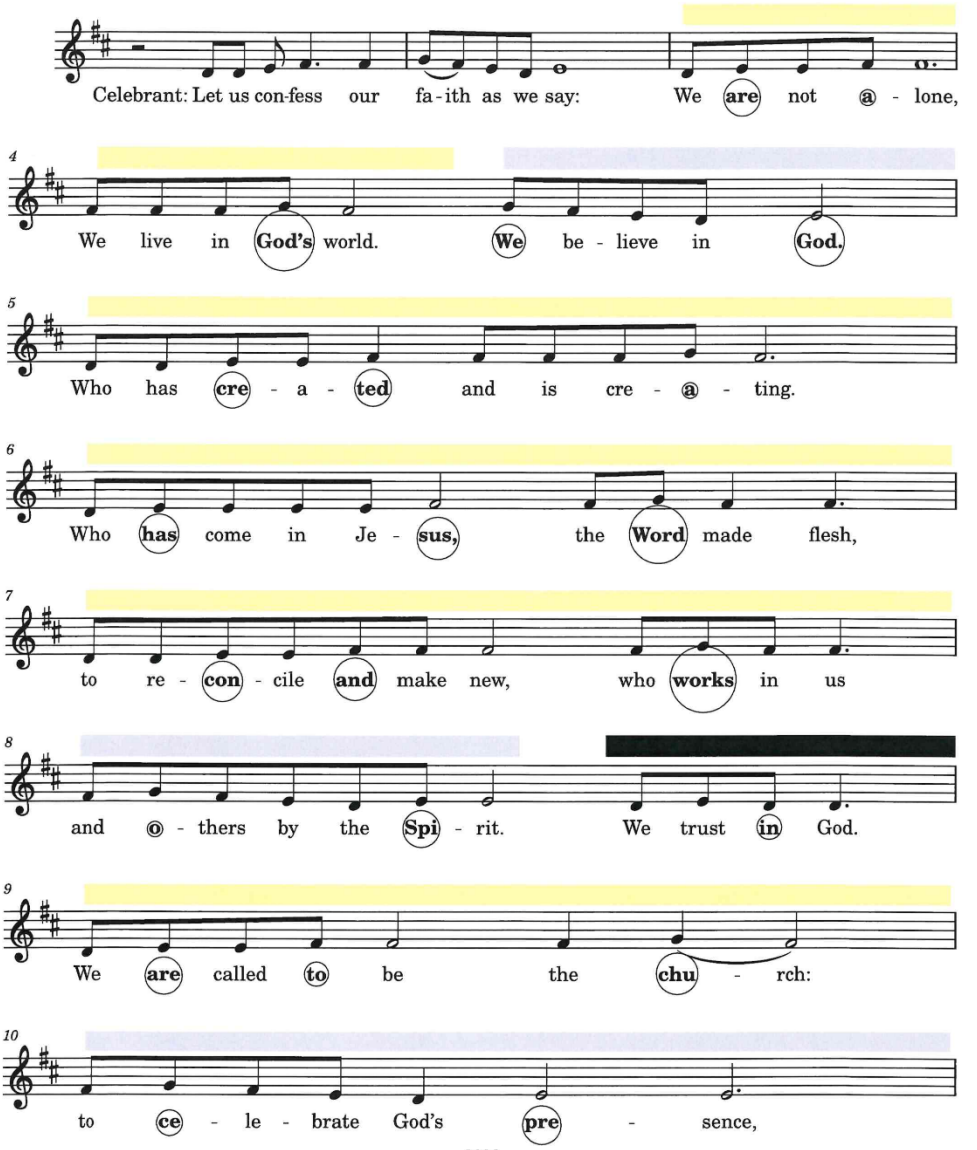

2026

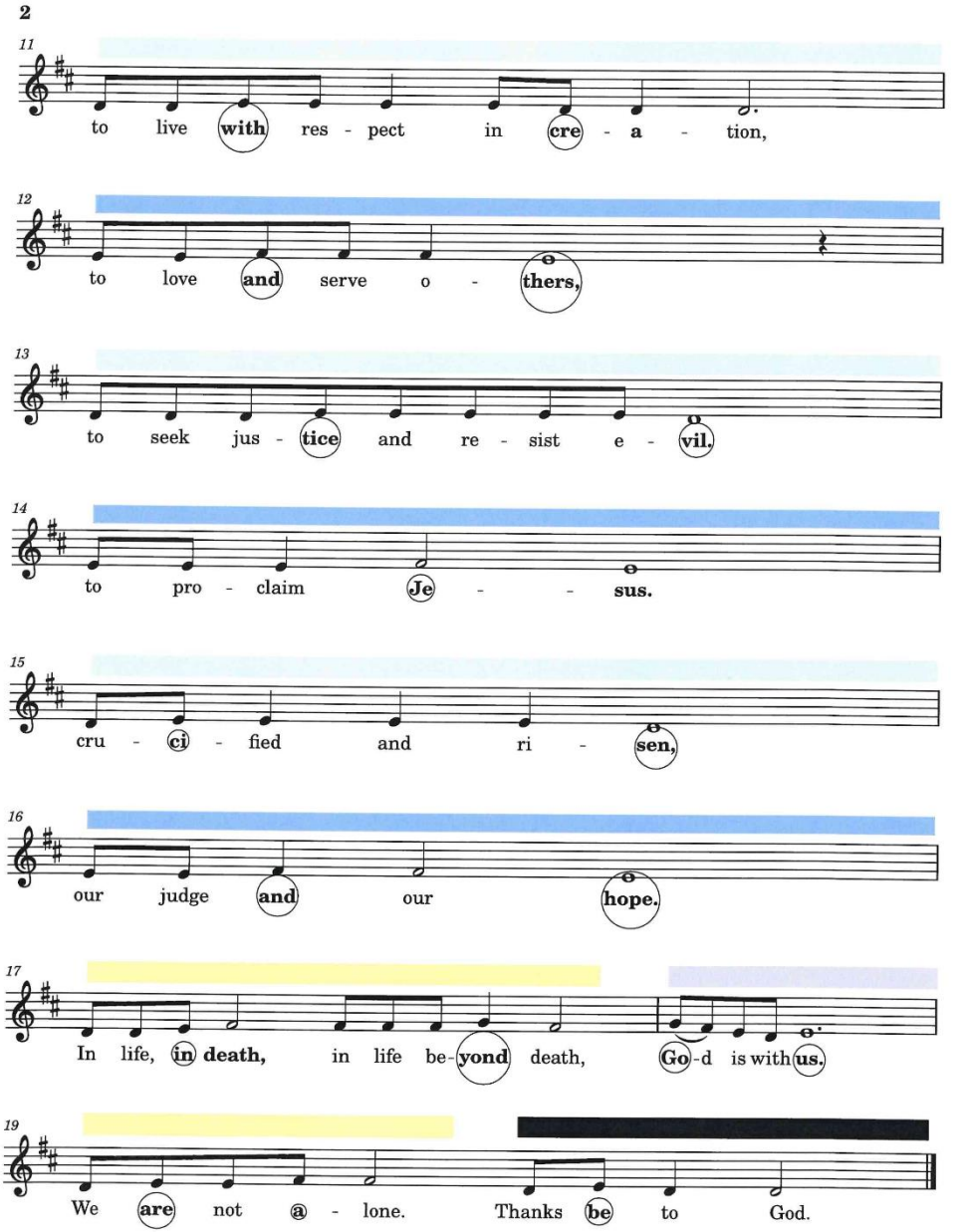

This music can be listened to here: https://bit.ly/anewcreed

The Prayers of the Community Elizabeth Mathers *please stand, sit, or kneel*

The Confession and Absolution

Presider Dear Friends in Christ, God is steadfast in love and infinite in mercy.
God welcomes sinners and invites us to this table.
Let us confess our sins confident in God's forgiveness.

All **Most merciful God,**
we confess that we have sinned against you in thought, word and deed,
by what we have done and by what we have left undone. We have not loved you with our whole heart; we have not loved our neighbours as ourselves.
We are truly sorry and we humbly repent.
For the sake of your Son Jesus Christ, have mercy on us and forgive us,
that we may delight in your will, and walk in your ways,
to the glory of your name. Amen.

Presider Almighty God have mercy upon you, pardon and deliver you from all your sins,
confirm and strengthen you in all goodness and keep you in eternal life,
through Jesus Christ our Lord.

All **Amen**.

2 Minutes of Stewardship Keith Williams

The Peace *please stand*

Presider The peace of the Lord be always with you.

All **And also with you.**

Please offer peace to one another with a nod, bow, handshake or hug.

Offertory Hymn: 'Tis Good, Lord, to Be Here CP 167

'Tis good, Lord, to be here!
Thy glory fills the night;
Thy face and garments, like the sun,
Shine with unborrowed light.

'Tis good, Lord, to be here,
Thy beauty to behold,
Where Moses and Elijah stand,
Thy messengers of old.

Fulfiller of the past!
Promise of things to be!
We hail thy body glorified,
And our redemption see!

Before we taste of death,
We see thy kingdom come;
O might we hold the vision bright,
And make this hill our home!

'Tis good, Lord, to be here!
Yet we may not remain;
But since thou bidst us leave the mount,
Come with us to the plain.

Text: Joseph Armitage Robinson (1858-1933).
Music: Charles Lockhart (1745?-1815).

The Celebration of the Eucharist

The Prayer over the Gifts *Evangelical Lutheran Worship* (2006) alt.

Presider God of mercy and grace,

All **the eyes of all wait upon you,**
and you open your hand in blessing.
Fill us with good things at your table,
so that we may come to the help of all in need,
through Jesus Christ, our redeemer and Lord. Amen.
who is Lord, now and for ever. Amen.

If you know the brokenness of life, its fractures within and its division without, then you have participated in the broken body of Christ and you are invited to share in the breaking of bread.

Presider The Lord be with you.

All **And also with you.**

Presider Lift up your hearts.

All **We lift them to the Lord.**

Presider Let us give thanks to the Lord our God.

All **It is right to give our thanks and praise.**

Presider Blessed are you, gracious God, BAS p. 218
creator of heaven and earth;
by water and the Holy Spirit
you have made us a holy people
in Jesus Christ our Lord;
you renew that mystery in bread and wine and nourish us,
to show forth your glory in all the world.
Therefore with angels and archangels,
and with all the holy people
who have served you in every age,
we raise our voices
to proclaim the glory of your name.

Sanctus: Sanctus: Holy, Holy, Holy SANC 74

All

First Time	Second Time	Third Time
Holy, holy, holy! **My heart, my heart adores you!** **My heart is glad to say the words:** **You are holy, Lord.**	**Santo, santo, santo,** **Mi corazón te adora!** **Mi corazón te sabe decir:** **Santo eres Señor!**	**Holy, holy, holy!** **My heart, my heart adores you!** **My heart is glad to say the words:** **You are holy, Lord.**

Text: Argentine trad.
Music: Melody Argentine trad.; arr. Wild Goose Worship Group, Iona Community.
Arr. © 1990 WGRG c/o Iona Community, GIA Publications, Inc., agent.

Presider O God most mighty, O God most merciful, O God our rock and our salvation, hear us as
We praise your holy Name, call us to your table, grant us your life.

When the world was a formless void, you formed order and beauty. When Abraham and Sarah were barren, you sent them a child. When the Israelites were enslaved, you led them to freedom. Ruth faced starvation, David fought Goliath, and the psalmists cried out for healing, and full of compassion, you granted the people your life.

You entered our sorrows in Jesus our brother. He was born among the poor, he lived under oppression, he wept over the city. With infinite love, he granted the people your life.

On the night in which he was betrayed, our Lord Jesus took bread, and gave thanks; broke it, and gave it to his disciples, saying: Take and eat; this is my body, given for you. Do this for the remembrance of me.

Again, after supper, he took the cup, gave thanks, and gave it for all to drink, saying: This cup is the new covenant in my blood, shed for you and for all people for the forgiveness of sin. Do this for the remembrance of me.
Remembering his death, we cry out Amen.

All **Amen!**

Presider Celebrating his resurrection, we shout Amen.

All **Amen!**

Presider Trusting his presence in every time and place, we plead Amen.

All **Amen!**

Presider O God, you are Breath: send your Spirit on this meal.
O God, you are Bread: feed us with yourself.
O God, you are Wine: warm our hearts and make us one.
O God, you are Fire: transform us with hope.

O God most majestic, O God most motherly, O God our strength and our song, you show us a vision of a tree of life with fruits for all and leaves that heal the nations. Grant us such life, the life of the Father to the Son, the life of the Spirit of our risen Saviour, life in you, now and forever.

All **Amen.**

The Lord's Prayer

Presider Gathering our prayers and praises into one, let us pray as our Saviour taught us in the language closest to your heart,

All **Our Father in heaven,**
hallowed be your name,
your kingdom come, your will be done,
on earth as in heaven.
Give us today our daily bread.
Forgive us our sins as we forgive those who sin against us.
Save us from the time of trial, and deliver us from evil.
For the kingdom, the power, and the glory are yours,
now and for ever. Amen.

The Breaking of the Bread

Presider "I am the bread which has come down from heaven," says the Lord.

All **Give us this bread for ever.**

Presider "I am the vine, you are the branches."

All **May we dwell in you, as you live in us.**

The Communion

Presider The gifts of God for the people of God.

All **Thanks be to God.** *please sit*

If you are not physically receiving Communion, then offer this prayer ….

In union, O God, with all your faithful people gathered wherever the eucharist is celebrated this day, I offer you praise and thanksgiving for creation and all the blessings of this life, for the redemption given to us through the life, death, and resurrection of Christ, and for the means of grace and the hope of glory. I pray you come into my heart, my soul and my mind. Let nothing separate me from you. May I serve you in this life until, by your grace, I come to your promised reign of justice and peace; through Christ and in the unity of the Spirit. Amen.

Music during Communion

Come, Let us Eat CP 62

Cantor Come, let us eat, for now the feast is spread.
All **Come, let us eat, for now the feast is spread.**

Cantor Our Lord's body let us take together.
All **Our Lord's body let us take together.**

Continue with call and response for the following verses

Come, let us drink, for now the wine is poured. X2
Jesus' blood poured let us drink together. X2

In his presence now we meet and rest. X2
In the presence of our Lord we gather. X2

Rise, then, to spread abroad God's mighty word. X2
Jesus risen will bring in the kingdom. X2

Text: St. 1-3, Billema Kwilia (1925?-); tr. Margaret D. Miller (1927-); st. 4, Gilber E. Doan (1930-), alt.
Music: Melody Billema Kwillia (1925?-); harm. Leland Bernard Sateren (1913-).
Melody © The Lutheran World Federation; harm. © Augsburg Fortress.

10 000 Reasons

Refrain: Bless the Lord, O my soul, O my soul
Worship God's holy name
Sing like never before, O my soul
I'll worship Your holy name

The sun comes up, it's a new day dawning
It's time to sing Your song again
Whatever may pass and whatever lies before me
Let me be singing when the evening comes *Refrain*

You're rich in love and You're slow to anger
Your name is great and Your heart is kind
For all Your goodness, I will keep on singing
Ten thousand reasons for my heart to find….so…. *Refrain*

And on that day when my strength is failing
The end draws near and my time has come
Still my soul will sing Your praise unending
Ten thousand years and then forevermore *Refrain*

Yes, I will worship Your holy name
Lord, I'll worship Your holy name

@2011 Thankyou Music. Said And Done Music, sixsteps, Music SHOUT! Publishing (Admin EMI CMG Publishing) All Rights Reserved. Used by permission. CCLI #6016351 Duplication of this music is not allowed except under the terms outlined at www.praisecharts.com/copyright

The Prayer after Communion *please stand*

Presider All your works praise you, O Lord.

All **And your faithful servants bless you.**
Gracious God
we thank you for feeding us
with the body and blood of you Son
Jesus Christ.
May we, who share his body,
live his risen life;
we, who drink his cup,
bring life to others;
we, whom the Spirit lights,
give light to the world.
Keep us firm in the hope you have set before us,
so that we and all your children shall be free,
and the whole earth live to praise your name;
through Christ our Lord. Amen.

The Sending

Community Announcements *please sit*

Blessing and dismissal

Closing Hymn: God, You are Light *please stand*

God, our souls yearn for you with longing.
Searching, seeking, our hearts transforming.
God, you promise your love forever.
Given freely, beyond all measure.
Love rains on all. We heed your call.

Refrain: God, you are light.
Fill our hearts; let your glory shine.
Dawn chasing dusk; incandescence Divine.
God, you are Joy.
You delight in your people gathered.
Rain, wind and fire, spreading God's deep desire. (last time- The Light.)

God, your Spirit inspires and fuels us.
Light our minds, light your fire within us.
As we journey from birth to our ending.
Truth and pow'r from above now descending.
Grace for us here. God, ever near. *Refrain*

Give us kindness to face our debtors;
Strength to stand firm to all oppressors.
Guide us through this vale of shadow.
No more want, no more strife for tomorrow.
Peace for the world. We will behold. *Refrain*

Lyrics: Lynley Lewis © 2026 (with feedback from Helen Dunn, Peggy Trendell-Jensen and Elizabeth Mathers)
Music: Graham Kendrick (1950-) © 1987 Make Way Music, Ltd.
Administered in North and South America by Integrity's Hosanna! Music (ASCAP).
All rights reserved. International copyright secured. Used by permission.

Intercessory Prayers for any concerns happen after the service, with an intercessory team, in the chancel (behind the Ambo or place where people speak from). Please wait until there is a chair free, to leave privacy for the person ahead of you.

Pastoral Care: Pastoral concerns may be referred to the Reverend Helen Dunn at 236-888-4938. Please let the clergy know if you or a family member is in hospital.

Scripture Readings for next Sunday:
Ezek 34:11-16, 20-24; Ps 100; Eph 1:15-23; Mt 25:31-46

Hello all St. Clement's Parents and Children,
St. Clement's cherishes members of all ages including children. If you would like your child/ren to participate in Sunday school, they can follow the teachers into another area of the church following the Children's talk. The area that they will be at will be written on a chalk board in the foyer right before the sidespeople/greeter table. They will remain in school until the passing of the Peace, where they will be returned to you. If your child/ren would like to remain upstairs in the service, that is fine also. There are coloring activities and toys under the last pew on the left and under the front pew on the right that they can take to their pew. Children can take any colouring or activities completed with them at the end of the service but will be asked to leave any other contents (e.g. toys, craft supplies, crayons etc.) behind to be reused in future weeks. Anyone who has questions/thoughts about or would like to help with the Children's Ministry at St. Clement's is encouraged to contact Beth, whose email address is near the back of the bulletin.

For Your Information: The office administrator (Beth Bailey) ONLY responds to office emails during office hours which are Tuesday-Fridays 9.30 am- 1 pm. If there is an issue with filling a Sunday duty, please email your ministry team to arrange a replacement. Contact Reverend Helen for all other administrative inquiries outside of Office hours. Thank you!

Printed parish directories are available for members directly from Beth Bailey (St Clement's parish/church administrator). If updates are needed to be made, please contact her via the office email ("office at stclementschurch.ca"). Updates are constantly being made so consider checking in with her occasionally with your list in hand to see if you need to add or change anything. Please only use the email "beth at stclementschurch.ca" for children and youth related communication. Thank you!

What's On This Week and Beyond

Tuesday **3 pm Power Hour Prayer** on zoom- contact Lynne Graham.
We give thanks and pray for the world and our community. All are welcome. Everything is confidential.

Wednesday **10.30 am Helen's Gospel of John Bible Study.** Contact Helen for more information. There is one more left after this one.
7.30 pm Bible Study- contact Lynne Graham.

Thursday **10 am Coffee and Conversation.** Come out for casual coffee, conversation and company at Waves Coffee House. Contact Elizabeth.
6 pm or 7.30 pm Yoga with Kenzie in the sanctuary.

Friday **7.30 am The ROMEOs** meet at Cora's Restaurant, cnr Marine Dr. and & Fell, for breakfast and Bible Study. *(**R**etired **O**ld **M**en **E**ating **O**ut).* Contact David Smith.
10.30 am The Knitwits Knitting group (making bales for the North)**.** Contact Sylvia Enga.
6 pm Praise Singalong in St Clement's sanctuary.

Saturday **TBD time Youth group.** Contact Beth.

Sunday **after service. Blessing of bench in memorial of Father Ron Barnes**, the priest at St Clement's from 1975- 1988 in the courtyard underneath the Japanese maple tree.

Alaskan Cruise Offer

Lynley is organizing a cruise for all who are interested in cruising to Alaska next year (July 25 to Aug 1, 2027). The offer is open to any St. Clement's parishioners as well as any of their family and friends. We currently have 18 people who have reserved a cabin on this cruise.
https://www.stclementschurch.ca/pages/alaskan-cruise

Ministry Connections

Priest	Helen Dunn	236-888-4938; "helen at stclementschurch.ca"
Deacon	Peggy Trendell-Jensen	604-619-5576; "peggy at stclementschurch.ca"
Retired Deacon	Elizabeth Mathers	604-339-6581
Deacon and Indigenous Cultural Sensitivity Leader	Jenn Ashton	"Jenn at stclementschurch.ca"
Admin Assistant	Beth Bailey	"office at stclementschurch.ca"; 604-988-4418
Music Director	Lynley Lewis	"music at stclementschurch.ca "
People's Warden	Donna Burdick*	778-988-9001
Rector's Warden	Lucy Makina	"lucy at stclementschurch.ca"; 778-840-4271
Treasurer	Sharon Walker	"sharon.walker1184 at gmail.com"; 604-328-7156
Children/Sunday School	Beth Bailey	"beth at stclementschurch.ca"
Envelope Secretary	Mary-Anne Taylor	"mabt at shaw.ca"; 604-616-6593
Building Maintenance Manager	Joanne Graham	"joannedavid05 at gmail.com"

*if you'd like to talk to Donna, please do so between 5 and 6 pm any day except Wednesdays and Thursdays.

Ministry Lay Leaders this Week

Altar set-up and clean-up	Jason Rajan
A/V Technician	Sean Faivre-Duboz
Counters	Sean Faivre-Duboz and Ian Thomas
Eucharistic Ministers	TBD and Wilna Parry
Eucharistic Bread	Barbel Ismen
Intercessory Prayers	Jason Rajan and TBD
Prayers of the Community	Elizabeth Mathers
Land Acknowledgement Leader	Wilna Parry
Readers	Donna Burdick and Julianna Machell
Servers	Christina Parlongo and Sarah Barnes
Sidespeople	David Smith and Olivia Creighton
Sunday School Teachers	Beth Bailey (T) and Delayne Sartison (A)
Tea/Coffee hosts	Beth and David Bailey

- Next week: Alison Patrick and Dennis Shaw

Prayers: *The following are for your prayers this week*

In our own Diocese*:* Pray for John, our Bishop and Archbishop and Metropolitan; for Stephen, our Archdeacon; Helen, our Regional Dean; and for the North Vancouver Anglican churches. Pray for Shane Parker, Primate; Chris Harper, National Indigenous Archbishop. In our diocesan cycle of prayers this week we pray for ourselves, St Clement's and St Columba, Pitt Meadows. We pray for all students at the Vancouver School of Theology.

For the wider Church: Pray for the Anglican Church of Chile (Iglesia Anglicana de Chile). Pray for the clergy and people in the Episcopal Diocese of the Northern Philippines and for our partner parish of St Clement of Alexandria, Payeo.

In our parish community: Pray for: Helen, our priest; Peggy, our deacon (and the diocesan Archdeacon for Deacons); Jenn, our deacon and Indigenous Ministry Leader; Elizabeth, our retired deacon; Allison Williams and her parish discernment group; Lucy Makina and Donna Burdick, our wardens; Beth, our parish administrator and children's ministry worker; Lynley, our music director, Sharon Walker, our treasurer; Mary-Anne, our envelope secretary; Sean, our AV tech; Joanne, our building manager; Jason, our lay pastoral visitor and Brianna, our cleaner. In our cycle of ministries, we pray for all of our prayer ministries- leaders of the prayers, power hour prayer, prayer chain and intercessory prayers.

In our parish cycle of prayers*:* Pray for Art and Linda Tinker; for Olivia Tomlinson and for their extended families.

For healing*:* Pray for Beth Bailey; Karyn; Delena Bogard; Marie-Claire Concannon; Joanna; Kitty; Margie Dacey; Marion Edwards; Lorna, Duff and Leah Goodwin; Alex Hazell; Barbel Ismen; Olivia; Kate Lunn; Mike Richardson; Kevin Williamson; Ian Thomas; Ray; Sandy Hwang; Carol Rowland; Susan Tinker; Leonie (Goodwin); David Smith; Donna Burdick; Becky Barnes; Philip Yong; Steven Seegerts; Caroline Reilly; Daryl Walker; Deb and for their families, caregivers and medical staff.

Praise God: for the healing of Henry Bloye.

For outreach: Pray for all newcomers to Canada: Honada & family, Bukhari and Balqiisa, Neema Grace, Malis and his family, Fatemeh, Nasrullah and Mursal, Nasrin & family; Shahla & family, for Bunyamin & family. Thank you for Tsaw Hsar Gay, Lu Kay Paw, Alexander and Ly Gler finding a permanent home in Australia. Pray for protection and safety for those waiting to come: for Samir, Rounak and Shalom; Farzad, Mükerrem and Junia; for Banat's family members in Afghanistan and all displaced persons as they seek a place to call home. We pray for all people in war-torn countries where ongoing conflict, displacement, disease and starvation are common including the Holy Land/Palestine, Nigeria, South Sudan, the DRC, Pakistan, Myanmar, Mozambique and Angola, Madagascar and Ukraine. We pray for all those affected by the consequences of climate change. We pray for the community groups which use our building.

We Love to Have Your Dogs in Church and Just So You Know….

Best practices for dogs in church



These are the "Best practices for dogs in church" adopted by the Parish Council in 2022. The best practices recognize two things: 1) the growing number of people in our neighbourhood for whom having a companion animal with them enables them to come to church and to worship (this is a very good thing); and 2) how welcoming companion animals into our worship space might affect the whole of the community, particularly those who are afraid or uneasy around animals.

Our best practices at St Clement's include:

1. Keeping your companion animal **on a leash at all times** when on the St. Clement's premises (indoors and outdoors)
2. Keeping your companion animal **out of the aisles** once inside the church
3. **Meeting the rector** to ensure the companion animal interacts well with people (children in particular);
4. **A willingness to remove your companion animal** from the church if and when they're giving you those signals that they're becoming distressed (e.g. barking, whining)
5. When your companion animal is interacting with someone, **checking first** to make sure that person is okay with dogs.

Finally, **please consider the size of your dog** when discerning whether they're a good fit for church. If the pews are fuller than usual, please opt to leave your dog at home or in your vehicle (windows cracked for air) so there is adequate seating for people in the pews.
Thank you!

Photo information: One of St Clement's faithful attendees- Mr Darcy

Photo credit: Jason Rajan (and Mr Darcy's owner)



Bukhari and Balqiissa are proud parents of little Yousra, born November 11th.
Congratulations to all.

THANK YOU EVERYONE

WHO HELPED

OUT WITH PREPARING FOR OUR ANNUAL ST CLEMENT'S DINNER AND AUCTIONS!!!!!!

All money raised will go to
Our st clement's youth group
(and we will let you know
how much was raised soon!)

We hope that you all had a good time and that we see you next year!