SUNDAY EVENING:

Welcome & Announcements:
Robert Williams

Offering:
Special: 76, Oh, the Glory of Your Presence

SERMON:
Dr. David Gregory

Worship Music:
Bro Jeremy Minix

Hymn #503 Now I Belong to Jesus

Hymn #599 Soon and Very Soon

Hymn #158 Surely the Presence of the Lord is in This Place

Notes:

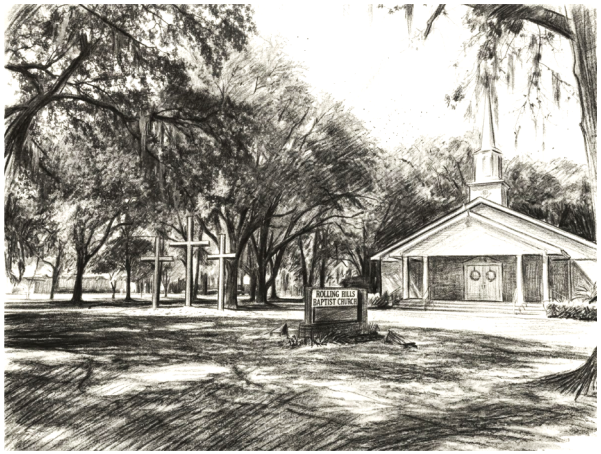

WELCOME TO

ROLLING HILLS BAPTIST CHURCH
840 Permento Avenue
Jacksonville, FL 32221
Church Office: (904) 783-0524

Interim Pastor:
Dr. David Gregory

Interim Worship Leader:
Jeremy Minix

CALENDAR:

11/08 - SUNDAY SERVICES

9:45 AM Bible Study Rooms:

11:00 AM, SUNDAY MORNING WORSHIP

[AFTER SERVICE THANKSGIVING LUCHEON]

6:00 PM, SUNDAY EVENING WORSHIP

11/11 - WEDNESDAY 07:00 PM, PRAYER MEETING, BUSINESS MEETING AFTERWARD

11/15 - SUNDAY SERVICES

11/18 - WEDNESDAY 07:00 PM, PRAYER MEETING, BUSINESS MEETING AFTERWARD

11/22 - SUNDAY SERVICES

The pulpit committee asks church members to pray and seek God's will as we call for the church to vote on whether to accept Dr. David Gregory as our new pastor on Sunday, 11/22/26, immediately following the morning service.

11/25 - WEDNESDAY 07:00 PM, PRAYER MEETING

11/26 THANKSGIVING DAY

11/29 - SUNDAY SERVICES

NOTES:

NOVEMBER 08, 2026
SUNDAY MORNING

Welcome & Announcements:

Bro Robert Williams

Offering:

Special: 72 Holy Ground

Worship Music:

Bro Jeremy Minix
(904) 226-7763

Hymn 605, In the Sweet By and By

Hymn 604, Shall We Gather At the River

Hymn 339, Standing on the Promises

Hymn 450, Precious Lord, Take My Hand

Sermon:

Dr. David Gregory
(904) 226-0486

Invitation:

Hymn #436 Where He Leads Me