MORNING WORSHIP
8:30 AM • 11:00 AM

Welcome & Announcements ..... Allen Winstead

Prayer Focus ..... Henry & Linda Summerford
Hunger Day

Congregational Worship ..... *"I Stand Amazed in the Presence"*

Congregational Worship ..... *"Nothing But the Blood"*

Congregational Worship ..... *"What He's Done"*

Worship through Giving ..... Accompanists

Children's Song ..... Mary Tindle
(children 4 years old through 4th grade leave for Children's Church)

Message through Music ..... Chancel Choir
"O The Blood"

Message in Word ..... Dr. David Haynes
"A Prayer of Unity"
John 17:20-26

1. Unity is a _____ for _____.
   17:20-23, Romans 10:10-13
2. Unity is a _____ for the _____.
   17:24, Psalm 133:1-3
3. Unity is a _____ for the _____.
   17:25-26, Ephesians 4:1-6

Invitation ..... *"Wherever He Leads I'll Go"*

Benediction ..... Cole Owen

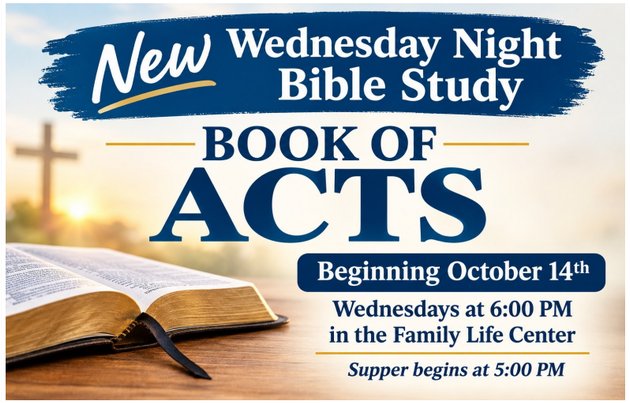

Samaritan's Purse OPERATION Christmas Child

Pick up your box (or several) to fill with your family from the Welcome Center. Due November 15!

- Oct 18 - Ring & Sing
- Oct 25 - Missions Conference
- Nov 1 - Fall Festival
- Nov 8 - No PM Service

Sunday Evening Schedule

NOTES

The Messenger

FBC Senatobia • est. 1869 •

FIRST BAPTIST CHURCH, SENATOBIA, MS (fbcsenatobia.com) October 18, 2026

MISSIONS CONFERENCE 2026

JOIN US OCTOBER 25 AT 4PM

3 MISSION EFFORTS: SENATOBIA, NORTH AFRICA AND LONDON

ANNOUNCING OUR 2027 MISSION TRIP HOPES

OUR 1ST-4TH CHILDREN WILL BE ABLE TO EARN THEIR "I MET A MISSIONARY" BADGE AND A STAR FOR THIS YEAR!





MAE WOOTEN

CELEBRATING FORTY YEARS AT FBC, SENATOBIA

Sunday, November 1

Join us for a reception in the Welcome Center immediately following the 8:30 AM Worship Service on November 1

There will be a Blessing Tree in the Welcome Center on October 25 and November 1 where you may hang gifts and cards for Mae.

Scan these QR Codes for more information!

Visitor Card

Plan of Salvation

Sunday School Information

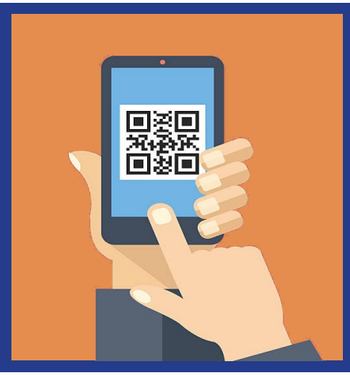

LAST WEEK AT A GLANCE

Sunday School 323
8:30 Worship (224) 11:00 Worship (142) 366

Regular Weekly Tithe $25,001.18
Regular Weekly Budget $28,917.00

Regular Monthly to Date $56,557.03
Regular Monthly Budget $125,307.00

Regular Year to Date $56,557.03
Budget Year to Date $62,653.50
Prior Year to Date $50,988.11

Capital Additions & Improvements Offering $0.00

Praying for Debt Retirement (9/30/26) $1,726,543.36

2026/2027 Annual Budget $1,503,679.00

Fiscal year: October 1, 2026 - September 30, 2027





October 18 **Emmy Jarjoura**
October 25 **Dianne Davis**
November 1 **Rosita Merritt**

The flowers gracing our Sanctuary this week are given in loving memory of Constance Golden and John Orrell, Sr., wonderful grandparents and parent of Emmy Jarjoura, Shae Orrell, and Mi'chel Ramsey.

ACTIVITIES FOR THE UPCOMING WEEK

Sunday, October 18
8:30 Worship Service
9:45 Sunday School
11:00 Worship Service
5:00 Ring and Sing
Tuesday, October 20
3-4:20 Children's Choir
Wednesday, October 21
5:00 Family Night Supper
6:00 Adult Bible Study/Prayer
Youth & Children Activities
7:00 Chancel Choir
Thursday, October 22
12:00 Men's Bible Study

EXTENDED SESSION LEADERS (2-3 Year Olds)

October 18 8:30 a.m.	October 25 8:30 a.m.	November 1 8:30 a.m.
Brooklyn Moore Lauren Logazino	Stacy/Allen Melton	Dolores Wooten Elaine Sealy

HOMEBOUND FOOD DELIVERY

Oct 21 Cecily Pacini, Rosemary Tindle, Phillip Austein
Oct 28 Kristen/Allen Winstead, Larry/Barbara Young, Sammy/Susan
Nov 4 Meg Crockett, Barry/Donna Weisfeld, Sandy Ozbirn

PRESCHOOL WELCOME DESK

October 18 8:30 a.m.	October 25 8:30 a.m.	November 1 8:30 a.m.
Sandy Ozbirn	Pam Ayers	Mark Bailey

CHURCH STAFF

David Haynes (dhaynes@sfbcms.com) ..... Senior Pastor
Allen Winstead (awinstead@sfbcms.com) ..... Executive Pastor
Randy Chappell (rchappell@sfbcms.com) ..... Minister of Music
Mary Tindle (mtindle@sfbcms.com) ..... Minister of Children Missions Associate
Cole Owen (cowen@sfbcms.com) ..... Minister of Youth
Debbie Jones (djones@sfbcms.com) ..... Finance Manager
Susan McNulty (smcnulty@sfbcms.com) ..... Office Administrator
Garrett Glaser ..... Director of Food Services
Mary Jo Dilatush ..... Weekday Preschool Director
Mae Wooten ..... Custodian
Ronnie Warren ..... Maintenance
Steve Allen ..... Watchman Team Leader
Brenna Bulliner (bbulliner@sfbcms.com) ..... Receptionist

HAPPY BIRTHDAY

Oct 18 - George Harris, Reagan Pepper, Kennedie Underwood
Oct 19 - Guy Bulliner, Jodie Logazino
Oct 20 - Mary Brooks Tomlinson, Dianne Sanders, Anna Greer Pitts, Katie Hunt, Kimsey Newton, Breana Drinkard
Oct 21 - Jim Sealy, Jim Ferguson, Harley Gipson, Sandra Bounds
Oct 22 - Glenda Patterson, Annah Catherine Lacefield, Harriet Land, Paul Pugh Jr., Lainey Jones, Chris Waller
Oct 24 - Herbert Whalen, Beth Tutor

ANNIVERSARIES

MEMORIALS

Edie Smith - given by Jim Smith for Disaster Relief on the first anniversary of her heavenly reward.

Dick Crawford - Steve & Pam Allen, Charlie & Diane Sanders

Paul Shipman - Praise Sunday School Class

HONORARIUMS

CHILDREN'S CHOIR WORKERS

October 20 - Cecily Pacini, Lola Cook, Faye Burkes, Diane Jones
October 27 - Jeri Nanney, Dustin Tutor, Joan Sharp, Diana Nickels

Women's Missionary Union (WMU)

Pat Williams Mission Group, November 19
Program: Erlene West

Flowers Circle, October 26
Program: Louise McKellar



October 21	October 28
Lasagna Broccoli Garlic Bread	Hamburger Steak Mashed Potatoes English Peas

Thank you for giving to the Margaret Lackey Mission Offering. We raised $10,141.81. This fund will help support missions in and through Mississippi.





FBC, Senatobia is accepting resumes for the position of Office Administrator. The job will begin in early December so that Susan McNulty can have a couple of weeks to train the new employee. Resumes should be submitted to the church office by November 1st. If you have any questions please contact the church office at (662) 562-8503.



SISTERHOOD SPONSORED WORK DAY
FAMILY LIFE CENTER GYM
OCTOBER 24
8:30-10:30 AM
Men, women and children are encouraged to join us as we clean the church's folding chairs. This is a great time to fellowship with our church family and perform a much needed service to FBC.



Volunteer through your Sunday School Class
Cakes can be donated day of or that week prior.
Invite your unchurched family and friends.
Guests eat free!
Prices for event:
$.50 cent tickets for Bingo,
Basketball shoot and Cake Walk
Free inflatables and games
$5 Hamburger, Hotdog or Nacho plate meal

CHILDREN'S MINISTRY

The Church Is Persecuted and the Gospel Spreads: Acts 8:1–25
Principle: Believers must submit their lives to King Jesus.
Ask your child these questions:
• How did the persecution of the church help the gospel spread?
• What was Simon's heart problem, and what did Peter tell him to do?
Help your child apply these truths in the following ways:
• By praising God for the gospel's spread.
• By examining his heart to see whether he has demonstrated true repentance.
This Week: As a family, read Acts 8:1–25.
Next Week: Acts 8:26–40

3rd-6th Bible Drill meets each Sunday at 4pm.
LFR summer camp $75 deposit due October 28
Save the date: 3rd-6th Winter Retreat—January 17-18

YOUTH NEWS

- **Girls and Boys Bible Study will meet like normal tonight!**
- **County Wide DNOW Sign up is now live**

Cost-$40
Date– Nov 20-22
Deadline to sign up– Nov 1st.
Scan QR Code to sign up



- **Fields of Faith– Oct 28th from 6:00-8:00 at Northwest Football Field. We will meet there.**