

June 2026

Inman

United Methodist Church



What or Who Do We Worship?

A new bride justifiably prizes her wedding ring. She may be seen silently admiring the small golden band, but what would you think of a bride who spent so much time caring for her ring, cleaning it, and polishing it, that she began to neglect her husband?

Can you imagine a wife who was so busy enjoying her ring that she forgets to enjoy the one who gave it to her? Preposterous!

Yet, is it possible that man spends his time enjoying the Created Order while neglecting to enjoy the Creator? All of life is a gift from above, but it is worship that serves to remind us that we are in constant danger of neglecting the Lord by our preoccupation with things. Things that He gave us. In worship we give our attention to the Giver.

Upcoming Events

1. *Sunday Worship Service* –

11:15 AM

2. *Father's Day Service* –

June 21 @ 11:15 AM

***Tuesday and Wednesday
Bible Study with Joe will
resume in the Fall.***



Shiloh United Methodist Church Homecoming

On Sunday May 17th, the annual Shiloh Memorial Church Homecoming took place. This year we had a potluck in the church gymnasium rather than on the grounds. This allowed some to come to lunch who would have otherwise been unable to navigate uneven ground where a large dead tree was recently removed. Doug Hurlbert was present to play his concertina music while we ate together. Good Food, Good Fellowship! There were approximately 30 people who attended the potluck luncheon. The variety of food we had was delicious.

Shiloh church service began at 2 pm. There were approximately 18 in attendance at this year's service. Kane Rollins, the lay leader from Aldersgate gave the scripture and homily along with interesting history of how the Shiloh church began and what memories it held for him personally. The congregation formed shortly after the Revolutionary War and met outdoors as early as 1786 in a brush arbor. The first meeting house was made of hand-hewn logs; it burned down and the current structure was built between 1825-1830. Inman United Methodist now owns the Shiloh Church and cemetery and maintains the grounds.

As we sat in the hand-hewn pews and looked at the green pastoral setting and historical cemetery through the windows, it took us back in time. We sang "Standing on the Promises" and "Church in the Wildwood". It turned out to be a lovely day to remember how our faith grew out of such humble and important beginnings here in the Upstate. A little gem in our Inman community.



INMAN UNITED METHODIST CHURCH

June 2026

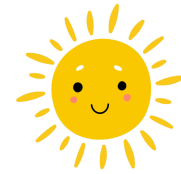

Sun	Mon	Tue	Wed	Thu	Fri	Sat
	1	2	3	4	5 Todd Belcher	6 10-12 Narcotics Anon. 5:30 - 9:30 Road House Band
7 Annual Conference of the UMC 10:00 Sunday School 11:15 Worship	8 Annual Conference of the UMC 8:30-9:30 Coffee at Bojangles 10 – 11:30 Line Dance 6-7 Zumba	9 MB Ulmer Annual Conference of the UMC Bible Study at the church will resume in the Fall 8-10 Food Pantry	10 Annual Conference of the UMC 10 – 11:30 Line Dance Bible Study at the church will resume in the Fall 6:30 Choir Practice	11 6 – 7 Zumba	12	13 10-12 Narcotics Anon. Private Event in Gym 11 - 3 5:30 - 9:30 Road House Band
14 Beverly Abrams 10:00 Sunday School 11:15 Worship	15 8:30-9:30 Coffee at Bojangles 10 – 11:30 Line Dance 6-7 Zumba	16 Bible Study at the church will resume in the Fall 8-10 Food Pantry	17 10 – 11:30 Line Dance Bible Study at the church will resume in the Fall 6:30 Choir Practice	18 6 – 7 Zumba	19	20 10-12 Narcotics Anon. 5:30 - 9:30 Road House Band
21 Father's Day 10:00 Sunday School 11:15 Worship	22 8:30-9:30 Coffee at Bojangles 10 – 11:30 Line Dance 6-7 Zumba	23 Bible Study at the church will resume in the Fall 8-10 Food Pantry	24 Calendar & Newsletter Submission Deadline 10 – 11:30 Line Dance 6:30 Choir Practice	25 6 – 7 Zumba	26	27 10-12 Narcotics Anon. 5:30 - 9:30 Road House Band
28 10:00 Sunday School 11:15 Worship	29 8:30-9:30 Coffee at Bojangles 10 – 11:30 Line Dance 6-7 Zumba	30 Bible Study at the church will resume in the Fall 8-10 Food Pantry				Blue Indicates Birthdays