Make Me a Channel of Your Peace

Verses 1, 2, 4

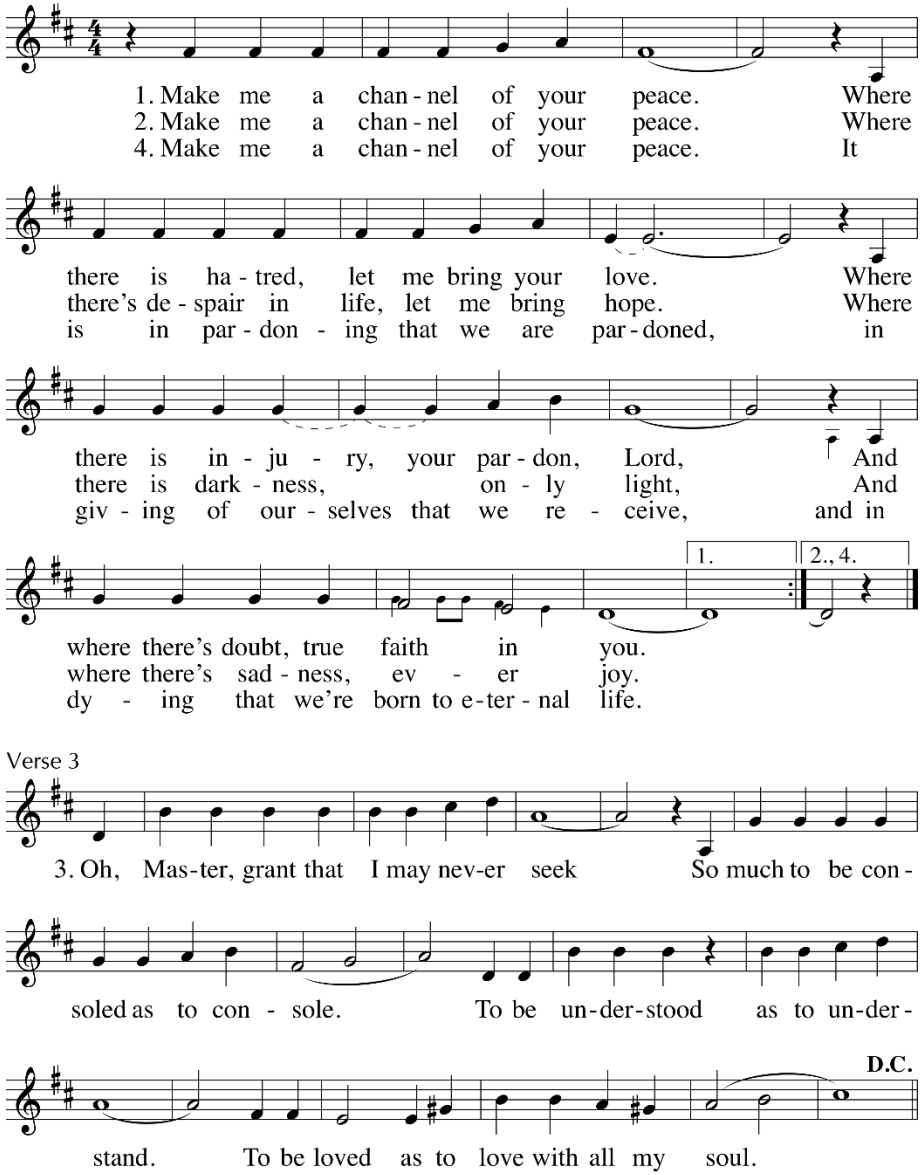

Text: *Prayer of St. Francis*; adapt. by Sebastian Temple, 1928–1997
Tune: Sebastian Temple, 1928–1997; acc. by Robert J. Batastini, b.1942
© 1967, OCP
Dedicated to Mrs. Frances Tracy

Make Me a Channel of Your Peace

Verses 1, 2, 4

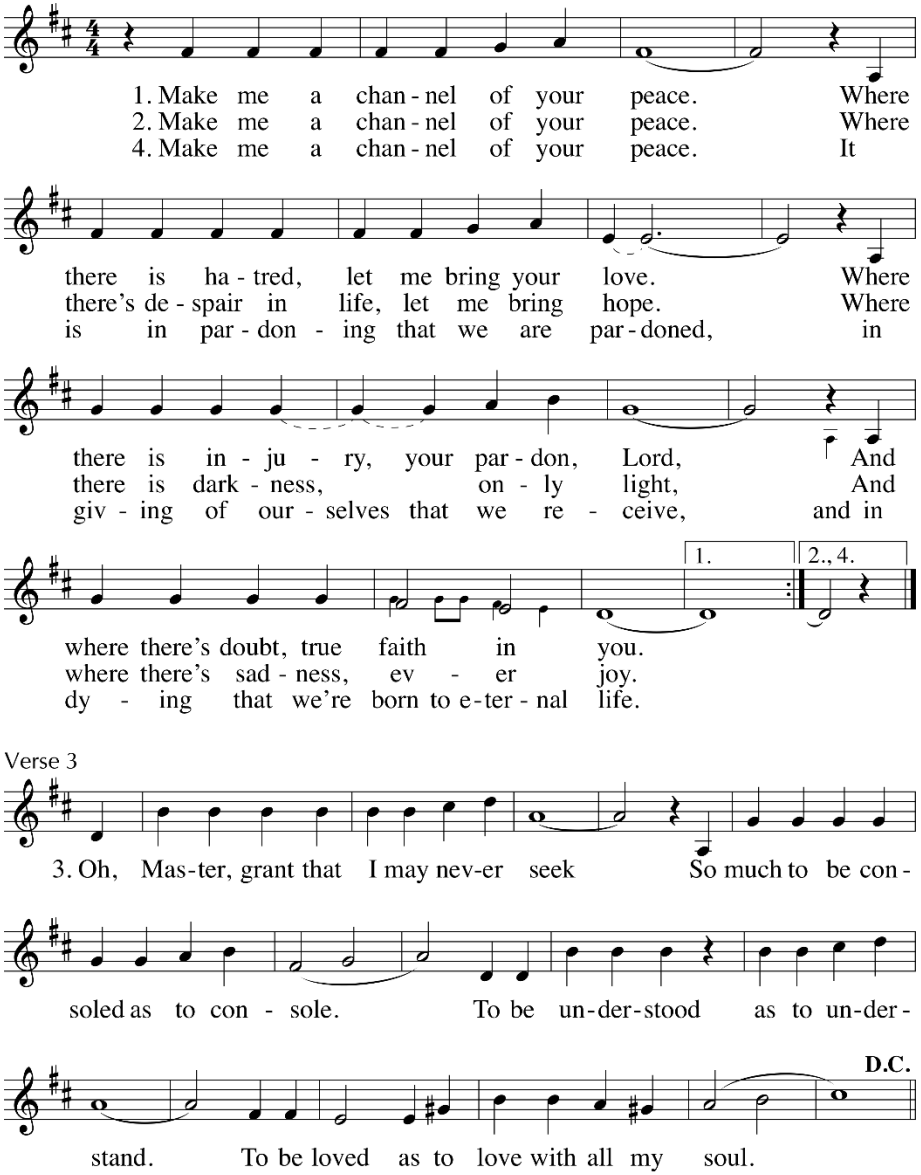

Text: *Prayer of St. Francis*; adapt. by Sebastian Temple, 1928–1997
Tune: Sebastian Temple, 1928–1997; acc. by Robert J. Batastini, b.1942
© 1967, OCP
Dedicated to Mrs. Frances Tracy

428 When Peace Like a River

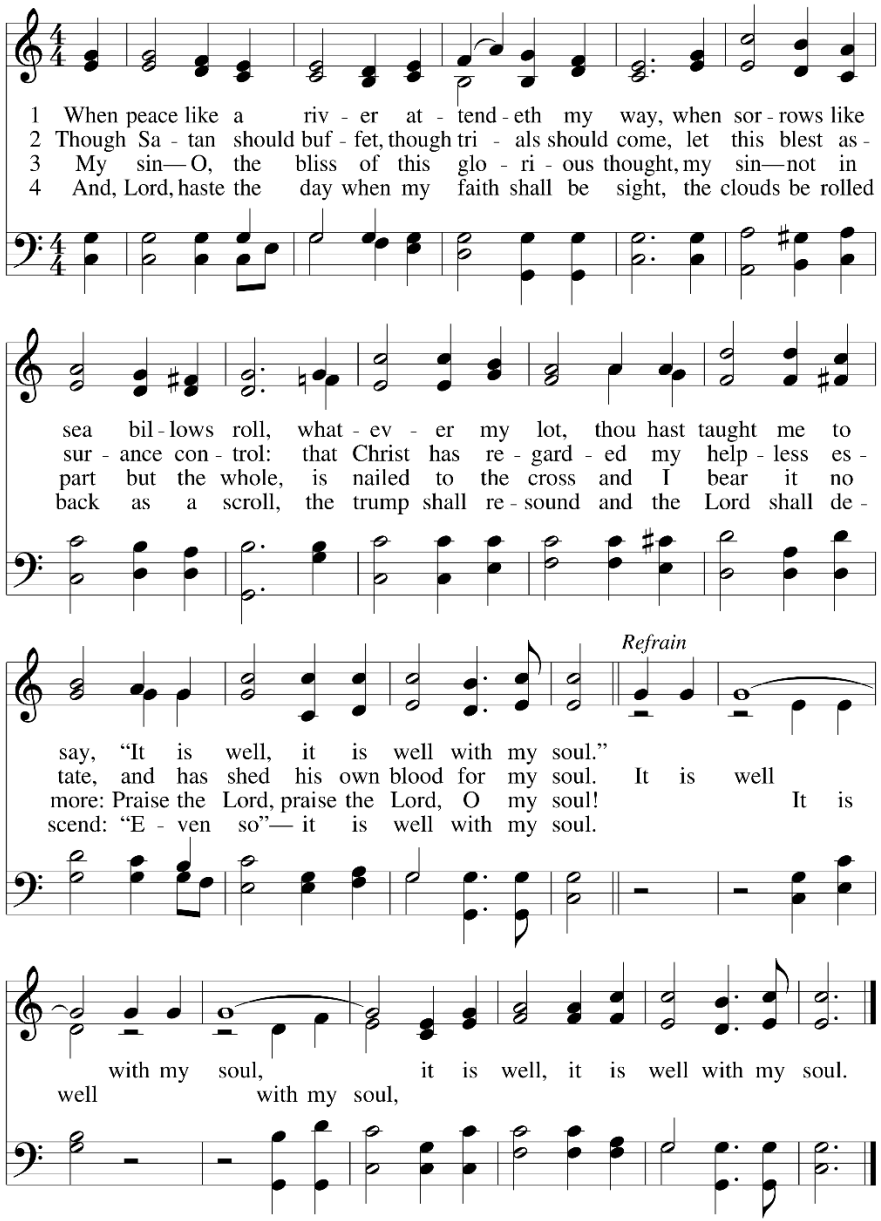

WORDS: Horatio G. Spafford (1828-1888)
MUSIC: Philip P. Bliss (1838-1876)

VILLE DU HAVRE
11.8.11.9.Ref.

428 When Peace Like a River

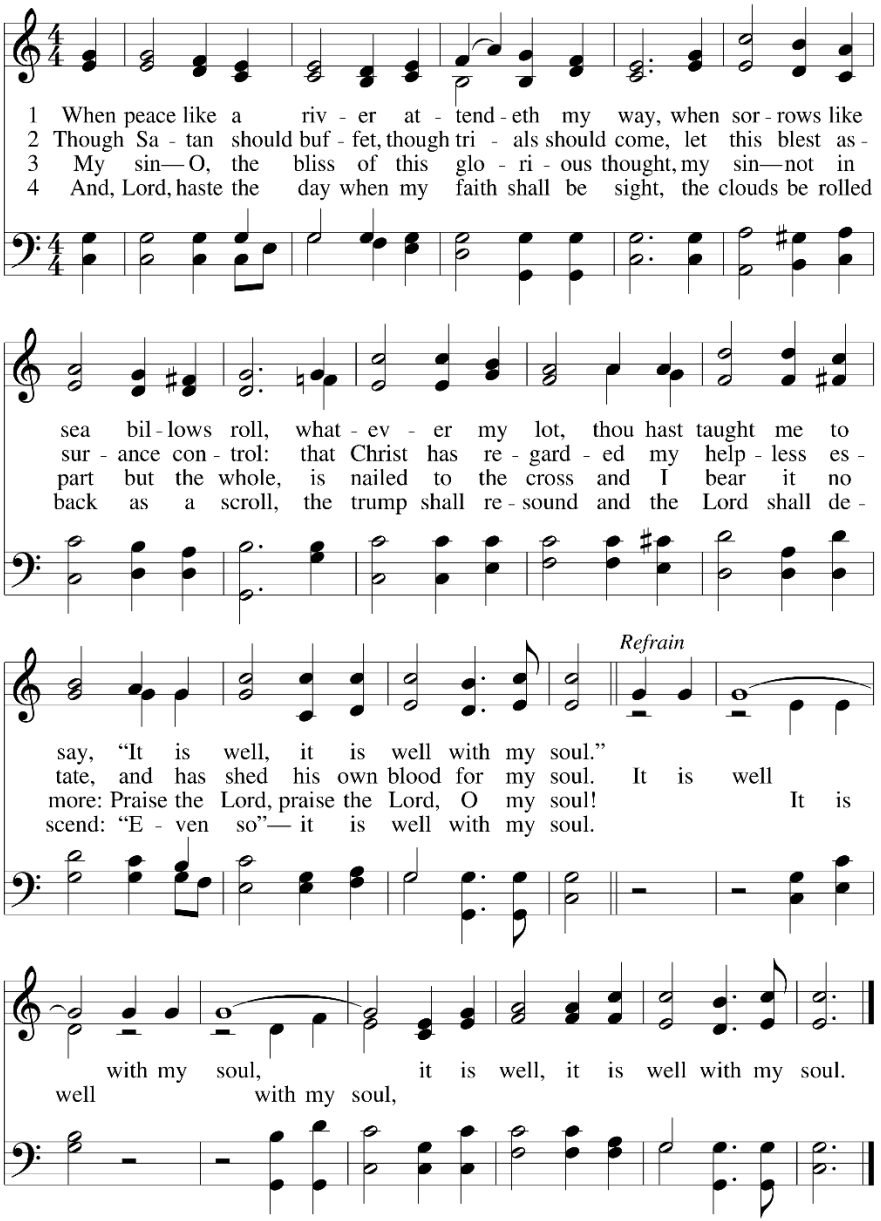

WORDS: Horatio G. Spafford (1828-1888)
MUSIC: Philip P. Bliss (1838-1876)

VILLE DU HAVRE
11.8.11.9.Ref.