

Southwood Church Musical Theatre Production of



Music by
Alan Menken

Lyrics by
Howard Ashman & Tim Rice

Book by
Linda Woolverton

Originally directed by
Robert Jess Roth

Originally Produced by
Disney Theatrical Productions

Orchestrations by Danny Troob
Vocal Arrangements by David Friedman
Incidental Music by Michael Kosarin
Dance Arrangements by Glen Kelly

Southwood
Church
MUSICAL THEATRE

May 13-15, 2022

Musical Numbers

ACT I

Overture	
Prologue	Narrator
Belle	Company
Belle Playoff	
No Matter What	Maurice, Belle
No Matter What Reprise	Maurice
Wolf Chase #1	
Maurice & The Beast	
Gaston's Crossover	
Me	Gaston, Belle
Belle Reprise	Belle
Then I'll Find Him Myself	
Belle in the Castle	
Is This Home?	Belle
Is This Home Tag	Mrs. Potts
Gaston	LeFou, Gaston & Town Company
Gaston Reprise	Gaston, LeFou
How Long Must This Go On?	Beast
Be Our Guest	Lumiere, Mrs. Potts, Castle Company, Dancers
Belle in the West Wing	
If I Can't Love Her	Beast

ACT II

Entr'Acte	
Wolf Chase #2	
Something There	Belle, Beast, Mrs. Potts, Cogsworth, Lumiere
Human Again	Castle Company
Maison de Lunes	Monsieur D'Arue, Gaston, LeFou
Before "Beauty & The Beast"	
Beauty & The Beast	Mrs. Potts

The Beast Lets Belle Go
If I Can't Love Her Reprise Beast
A Change in Me Belle
Show Me the Beast
The Mob Song Gaston, Town Company
The Battle
Fight on the Tower
Is This Home Reprise Belle
Transformation/Finale Belle, Beast, Company
Bows

Special Thanks

We want to thank all those students who started this production with us in 2020 but were unable to continue after we resumed this Spring. We have students who graduated and moved on to university in other locations, students who have moved away and students who have other commitments. We appreciate all the time and effort you put in and the show wouldn't be what it is now without your contributions in 2020.

A huge thank you to all those who have stepped forward to help with time, talents and donations. No show is possible without the help of many unseen hands!

A very special thank you to the Southwood Church Council & Congregation who continue to give us their enthusiastic support.

DISNEY'S BEAUTY & THE BEAST Is presented through special arrangement
with Music Theatre International (MTI).
All authorized performance materials are also supplied by MTI. www.MTIShows.com

.....

The videotaping or other video or audio recording of this production is strictly prohibited.

Director's Notes

Dear audience. I have been waiting 26 months to write these notes, and I am so very happy and grateful that they are finally in your hands to read!

Like everyone across the globe, we could not have imagined what would transpire after we began rehearsing this production in January 2020. Our original production held its last rehearsal March 11, 2020, and three short days later we made the difficult decision to press pause, with no idea it would be nearly two years before we could play again.

Over that time, we've been like the objects trapped in the castle, waiting for someone to break the spell. Time seemed to stand still and march forward all at once. Since March of 2020 some of our students have graduated high school and started university, others have transitioned from elementary into junior high or from junior high to high school. Some completed their university degrees! Still others have worked front line jobs, or in health care or education throughout the pandemic. Some of our students were unable to continue for a variety of reasons. BUT ... the show must go on. Many of our original company are still with us and new faces have joined in the fun. We're grateful of every one 'old' and 'new'.

It has been a strange and unusual thing to rehearse during this time: taking precautions to keep our space healthy, constantly thinking about and planning for contingencies, and having many more people away from rehearsals than in normal circumstances. It would be a fib to say it has not been stressful at time, but what has far outweighed the stress is the amazing way this cast has pulled together. The amazing company of actors, crew and production team you see (and don't see) before you today have supported each other, helped each other, encouraged each other, stepped in to fill in for each other, and it has been an honour and a joy to witness.

Each production is always greater than the sum of its individual parts. What you will see before you today is individuals who, each on their own, are unique and wonderful threads, who've come together to weave a beautiful tapestry.

This story from it's beginning to its end, is about looking beyond the surface to see what lies beneath, in others but first in yourself. So come away with us. Join us in a poor provincial town in 18th century France, and a faraway

castle inhabited by delightful enchanted objects and a lonely, angry beast. Look beyond the surface to the heart and hard work that lifts this production up from the inside out. Enjoy our tale as old as time, our song as old as rhyme, our Beauty & The Beast.

Corinne Nairn
Children’s & Family Pastor/
Musical Theatre Program Director



Production Team & Crew

DIRECTOR/PRODUCER	Corinne Nairn
MUSIC DIRECTOR	Emily Sunderland
STAGE MANAGER	Cara Sterling
TECHNICAL DIRECTOR	Richard Nairn
COSTUME DESIGN & COORDINATION	Holly Michalsky
COSTUME ASSISTANT	Karen Walker
SET & PROPS DESIGN	Corinne Nairn
FIRST ASSISTANT STAGE MANAGER	Robert King
SECOND ASSISTANT STAGE MANAGER	Gracie Spinks
FRONT OF HOUSE MANAGER	Keri Metzler
HEAD CARPENTER	Gord Steinhauer
PROPS CONSTRUCTION	Norma Ansloos, Jen Guillemin, Max Hoskins
COSTUME CONSTRUCTION	Maggie Andersen, Eveline Caskey
.....	Laurie Kysar, Patsy McNish, Holly Michalsky
.....	Josie Michalsky, Gracie Spinks, Holly Walker
.....	Karen Walker, Madeleine Warnke
BACKSTAGE CREW	Jacob Sunderland, Cayman Turn
SOUND OPERATION	Colleen Bishop, Richard Nairn
LIGHTING OPERATION	Lily Bishop

Cast (in Alphabetical Order):

Molly Arnold	Chip
Vicki Casella	Babette
Tara Caskey	Aristocrat, Tree
Jonah Edwards	Narrator, Bookseller, Crony
Nova Guillemín	Silly Girl, Principal Dancer
Dan Hanson	Lumiere
Josh Heberton	Butcher, Townsperson
John Heida	Cogsworth
Hannah Isles	Townsperson, Dancer
Virginia Johnson Steeves	LeFou
Jeremy Jones	Monsieur D'Arque, Townsperson
Robert King	Monsieur D'Arque, Townsperson (Alternate)
Seren Martin	Caryatid
Keegan McKay	Gaston
Joanne MacClellan	Pepper
Eric Metzler	Maurice
Kendra Metzler	Caryatid
Ryann Metzler	Fish Seller, Napkin
Josie Michalsky	Belle
Bayleigh Nairn	Curl Girl
Donna Pearson	Aristocratic Lady
Kira Pearson	Curl Girl
Melise Purcell-Chung	Townsperson, Napkin
Ethan Ross	Beast/Prince
Ryder Scott	Carpet
Tracy Smith	Madame de la Grane Bouche
Avalin Steinhauer	Silly Girl, Principal Dancer
Fox Steinhauer	Footstool
Aleehsa Terry	Curl Girl, Napkin
Kim Turn	Mrs. Potts
Holly Walker	Silly Girl, Principal Dancer, Dance Captain, Enchantress Standby
Lindsay Walker	Salt
Jeri Wallis	Enchantress, Townsperson
Claire Winters	Curl Girl

***For the Saturday Evening Performance
the role of MONSIEUR D'ARQUE will be played by Robert King***

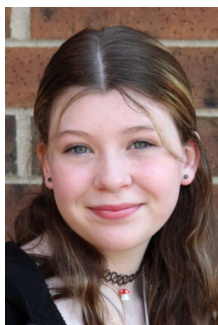

Molly Arnold
CHIP



Colleen Bishop
LIGHTING
OPERATOR



Lily Bishop
SOUND
OPERATION



Vicki Casella
BABETTE



Tara Caskey
ARISTOCRAT,
TREE



Jonah Edwards
NARRATOR
BOOKSELLER,
CRONY



Nova Guillemín
SILLY GIRL,
PRINCIPAL DANCER



Dan Hanson
LUMIERE



Josh Heberton
BUTCHER,
TOWNSPERSON



John Heida
COGSWORTH



Hannah Isles
TOWNSPERSON,
NAPKIN



Virginia
Johnson Steeves
LeFOU



Jeremy Jones
TOWNSPERSON
MONSIEUR
D'ARQUE



Robert King
1ST ASST STAGE
MANAGER,
MONSIEUR D'ARQUE
ALTERNATE



Saren Martin
CARYATID



Keegan McKay
GASTON



Joanne
MacLellan
PEPPER



Eric Metzler
MAURICE



Kendra Metzler
CARYATID



Keri Metzler
FRONT OF HOUSE
MANAGER

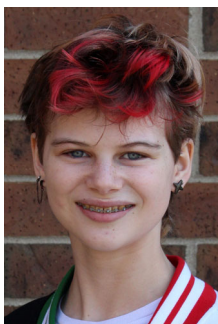

Ryann Metzler
TOWNSPERSON,
TREE, NAPKIN



Holly Michalsky
COSTUME
DESIGNER/
COORDINATOR



Josie Michalsky
BELLE



Bayleigh Nairn
CURL GIRL



Corinne Nairn
DIRECTOR/
PRODUCER



Richard Nairn
TECHNICAL
DIRECTOR



Donna Pearson
ARISTOCRATIC
LADY



Kira Pearson
CURL GIRL



**Melise
Purcell-Chung**
TOWNSPERSON
NAPKIN, WOLF



Ethan Ross
BEAST/PRINCE



Ryder Scott
CARPET



Tracy Smith
MADAME DE LA
GRANDE BOUCHE



Gracie Spinks
2nd ASSISTANT
STAGE MANAGER



Avalin Steinhauer
SILLY GIRL,
PRINCIPAL DANCER



Fox Steinhauer
FOOTSTOOL



Gord Steinhauer
HEAD
CARPENTER



Cara Sterling
STAGE
MANAGER



Emily Sunderland
MUSIC DIRECTOR/
CHOREOGRPAHER
EMERGENCY
STANDBY



Jacob Sunderland
RUNNING CREW/
EMERGENCY
STANDBY



Aleesha Terry
CURL GIRL
NAPKIN



Cayman Turn
RUNNING CREW



Kim Turn
MRS. POTTS



Holly Walker
SILLY GIRL
PRINCIPAL DANCER
DANCE CAPTAIN



Karen Walker
COSTUME
ASSISTANT



Lindsay Walker
SALT



Jeri Wallis
ENCHANTRESS
TOWNSPERSON



Claire Winters
CURL GIRL

Southwood United Church

PERFORMING ARTS



Same Philosophy—New Name—Broader Approach

Throughout the last two years while our program has been on hiatus due to Covid, our core leadership team (Corinne Nairn, Emily Sunderland, Cara Sterling and Robert King) have been dreaming, reimagining and expanding our idea of what our Musical Theatre Program could look like. Our new name brings with it an expanded and more holistic performing arts program which we hope will have a wider community impact, a renewed focus on community outreach (including food security), opportunities for local emerging artists, a focus on inclusion, and mental health, while continuing to create a safe, non-competitive, nurturing, and welcoming space for students and their families. Our hope is that this program will include wider access to low-cost, high-quality programming including some new and exciting initiatives such as workshops and perhaps some NON-musical performances!

***To join our contact list for more information on upcoming program,
please contact Corinne@southwoodchurch.ca***

Students in our programs will continue to learn a variety of skills throughout the class/production process including: auditioning, basic vocal technique, acting, character development, theatre history and terminology and much more!

Class Fees : Fall - \$50.00 per student. Spring - \$100.00 per student.
Confidential bursaries are available.

***All of our Musical Theatre Program Classes are open to
Members of the church and the wider community.***

Southwood
Church

10690 Elbow Drive SW
southwoodchurch.ca

Strawberry Tea + Craft Sale

Saturday, May 28

Craft Sale 12:30 - 3:00 PM

Tea Room: 1:00 - 3:00 PM

Tea Room Tickets at Door:

General (13+) \$8 · Child (5-12) \$4

Under 5 Free

***Masking Required for Craft Sale
& in Common Areas***