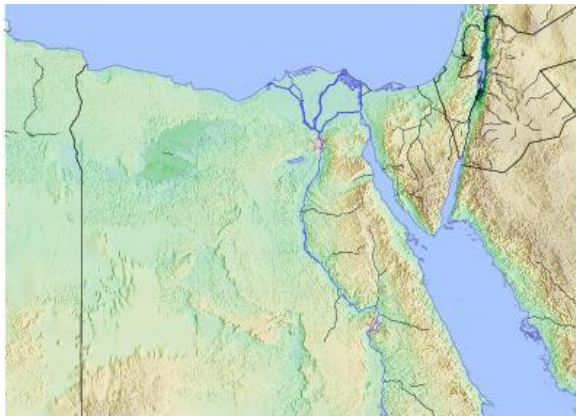

Cloverdale FPC

Children's Story May 09, 2021

Joseph Welcomes his Brothers Down to Egypt

Genesis 50

1. How many Israelites came down to Egypt?
2. What was the famine doing to the animals in Canaan?
3. What was going to happen to the people in Canaan?
4. Who commanded that Jacob and his family should come down to Egypt?
5. What did Jacob see that convinced him that the brother's story of Joseph being alive was true?
6. What land in Egypt did Jacob and his family go to live?
7. Why was that part of Egypt still green and lush?
8. Did Jacob have God's approval to live in Egypt?
9. What mode of travel was Joseph riding in when he arrived in Goshen to meet his father?
10. Draw a picture of Joseph greeting his father?
11. Name Joseph's two sons?
12. Who was behind all the events in Joseph's life?
13. Who was behind the evil works of men to crucify the Lord Jesus?
14. Does God really convert evil into good?
15. Should we pray that our hurts and losses become future blessings?
16. Did Joseph really say to his brothers that God meant his slavery in Egypt to save many people alive?

Memory Verse: **"But as for you, ye thought evil against me; *but* God meant it unto good, to bring to pass, as *it is* this day, to save much people alive. Genesis 50:20**